1924

WEST

HIGH

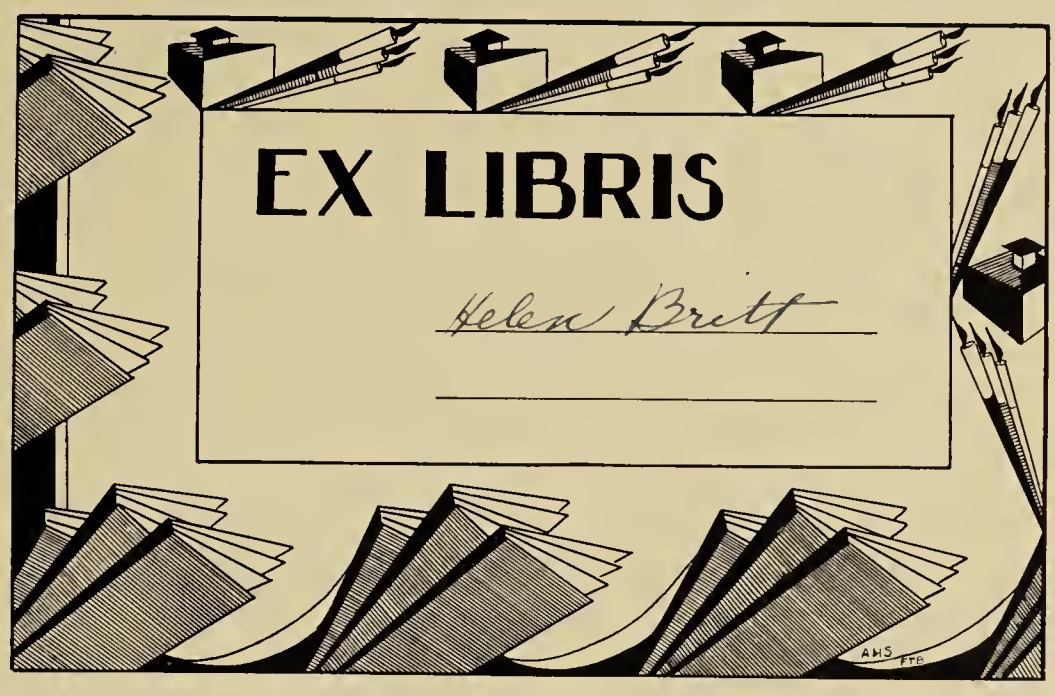
EX LIBRIS
Helen Brett

Copyright 1929
by
William M. Bennett

HIGH

The classes of
January and June,
Nineteen twenty-nine,
present to you the
account of another
year in the history of
the West High School.

WEST

West High School

Alma Mater

Proudly waves old West High's emblem
Black and orange fair,
Floats triumphant in the breezes
No dishonor there.

Student days have fondest memories,
Comrades here we stand,
As our troth to Alma Mater
Pledge we hand in hand.

From thy halls dear Alma Mater
We at length must part,
But thy memory shall not perish
From one student's heart.

Far away on life's broad highway
All must fortune try;
Still our loving hearts shall cherish
Thoughts of thee, West High.

The Faculty

FRED BENNETT

WEST

Principal
William M. Bennett

Dedication

Miss De Land

To the Advisers of our classes

Mr. Watson

whose efforts in our behalf we appreciate

Mrs. Rourke

we dedicate this Senior Annual

Mr. Rourke

WEST

The Faculty

The Faculty

WILLIAM M. BENNETT . . . . . *Principal*
JAMES M. SPINNING . . . *Vice-Principal*
MELVIN E. COON . . . . . *Registrar*
ETHEL MANCHESTER . . . . *Girls' Adviser*

English

Elizabeth Agnew
Louis E. Boutwell
Gladys J. Bullard
Elwood W. Burnard
Clara B. Ellis
Edna Adele Gibbs
Ethel M. Kates
Beulah W. Lyman
Julia McMillen
C. Raymond Naramore
Jeanette Robinson
Henry Schwarm
Gertrude Sheridan
Helen Parker Smith
Francis L. Stebbins
Norma B. Story
Walter Taylor
Beatrice R. Tripp

Modern Languages

Dr. Nelson Crowell
Mamie Z. Hoefler
Emma L. Huff
Julia McMillen
Jessie T. Ray
Julia Seligman
Helen F. Smith

History

Margaret J. Bennett
Harvey J. Lockwood
Marion Melville
Ruth L. Palmer
Verna F. Robinson
R. Sherman Stowell
Charles Vallance

Mathematics

Perry A. Carpenter
John J. Hall
Burton J. Hayes
Carrie L. Hickock
Blanche E. King
Louis A. Pultz
Emil O. Sauer
Myron White

Latin

Helen Beshgetour
DeMars E. Bezant
Mary DeLand
Robert E. Holmes
William A. Howe
Fannie A. Pratt
James A. Rourke

Science

Etta A. Bowerman
Emerson D. Bresee
Harry A. Carpenter
Laura Davenport
Howard Edwards
Edward E. Ford
Ethlynne Gillette
Lucretia C. Hicks
Otis W. Kenyon
Clarabel Milliman
Lewis G. Smith
Alice M. Teute

Commercial

Wilbert J. Arnold
William J. Beahon
Ethel L. Bearss
Anna T. Carey
Charles E. Cook
Marion Gott
Margaret Jacobson
George W. Jaffrey
Ada G. Rebscher
Mae U. Rourke
Earl D. Smith
Lester P. Wager
Frank D. Watson
Florence Wells

Geography

Mary B. Draper
Elizabeth Dunbar
Edward M. Pickard

Music

Katherine F. Hogan
Henry F. Osborne
Alfred Spouse
Ruth P. Sullivan

Drawing

Floyd D. Slater
Zella H. Webster

Health Education

Dorothea Dunbar
Vera Fisher
Emil A. Hulek
Ralph L. Tichenor
Rose A. Weber, *Nurse*

Librarians, Secretaries and Stenographers

Hazel M. Cheeseman
M. LaVerne Gillooly
Frieda B. Hanf
Hilda E. Hardt
Edna G. Keene
Dorothy W. Marples
Genevieve S. Nash
Ruth F. Vanderpool

The Seniors

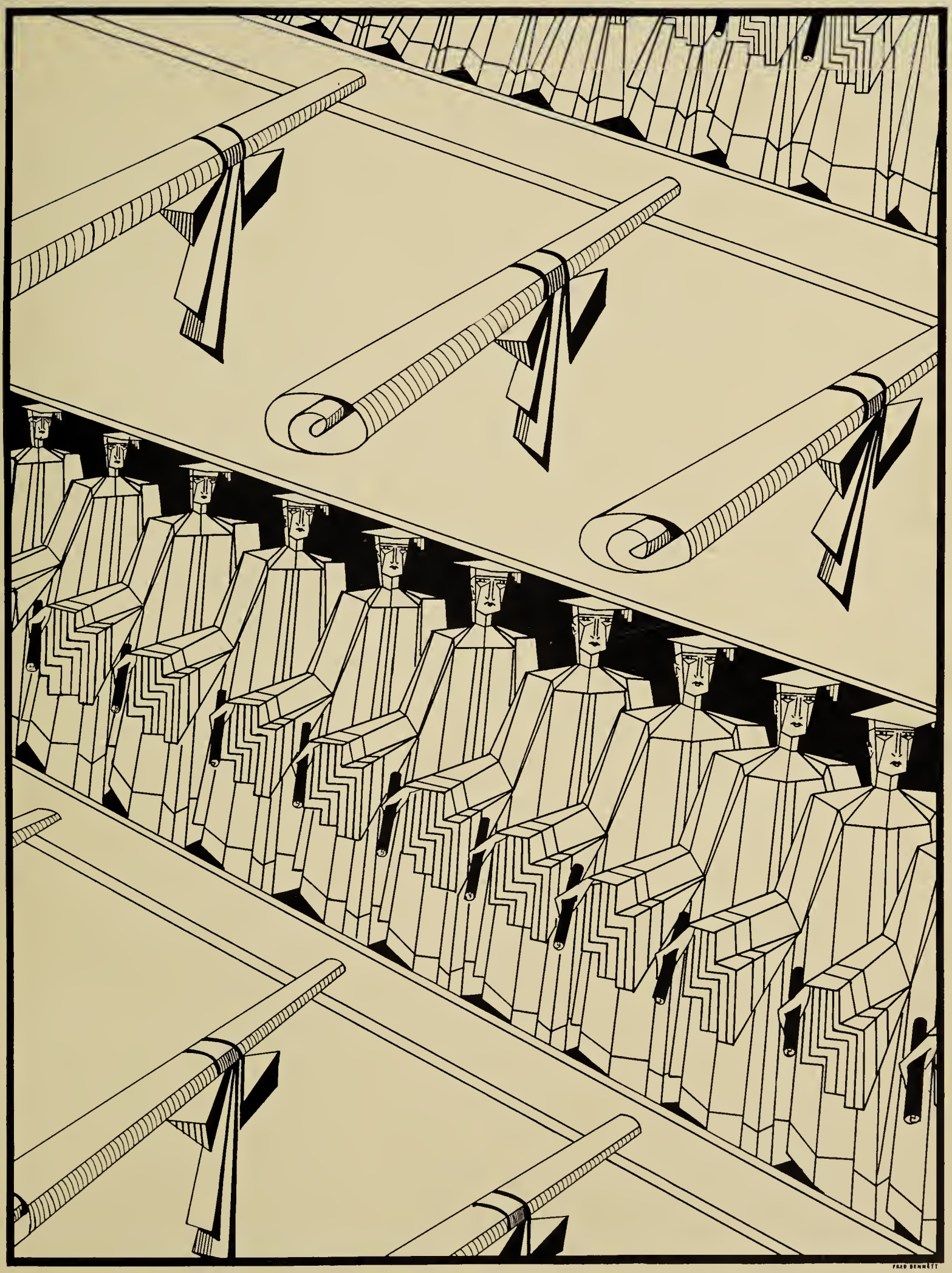
FRED BENNETT

WEST

January grads

Walter Abbey

"Walt" 55 Terrace Park

Give me the rest of the period
And I'll explain my explanation.

Number 37 University of Rochester

Ruth Adkins

"Ruthie" 433 Magnolia Street

Quiet people may not be much noticed by the throng,
But they are much loved by their associates.

Swimming 4; French Club 4.

Madison Junior High St. Lawrence

Lois Armstrong

"Lois" 383 Selye Terrace

"Somebody's Stenog?"

Jefferson Junior High School of Business

C. Haywood Atkin

"Hay" 531 Flint Street

A student and a musician every day in the week!!!!

Orchestra 2, 3; Concertmaster Orchestra 2, 3; West High String Quartette 2, 3; Honor French ; "X" Literary Club.

Madison Junior High University of Rochester

Helen E. Bates

"Buddy" 108 Roxborough Road

To everyone she's always kind
And does the best that's in her mind.

Junior Party Committee; Intermediate Algebra Honor.

Out of Town University of Rochester

Richard G. Bennett

"Dick" 537 Wellington Avenue

A well fed, prosperous looking gentleman.

Track 4; Occident 3, 4; Editor-in-Chief 3; Occident Pin; Class President 3, 4; Executive Council 3, 4; Glee Club 2; Home Room Representative 2; Service Corps; Home Room Baseball 2, 3; Home Room Basketball 3; Home Room Soccer 2, 3, 4; Class Basketball 3; Assistant Manager Soccer 2; Assistant Manager Basketball 3; Manager Basketball 4; Junior Play; Hi-Y 3, 4.

Madison Junior High University of Rochester

Ruth M. Betts

"Betsy" 390 Magnolia Street

This picture of Ruth is pretty and sweet
But the violin's missing, so it's incomplete.

Orchestra; Home Room Representative 2.

Madison Junior High — Undecided

Shirley Bodenstein

"Bodie" 56 Shelter Street

Let fools the studious despise,
There's nothing lost in being wise.

Glee Club 2; Intermediate Algebra Honor.

Madison Junior High — Taylor University

Edna Breehl

"Eddie" 592 Glide Street

Will Edna be the next "Jenny"?

Soph Party Committee; Glee Club 3, 4; Library Club; Honor French; Gym Meet 1, 2.

Number 43 — City Normal School

Elizabeth Janet Brigham

"Betty" 36 Virginia Avenue

I was in the Senior Play
In my Freshman year,
And in the Junior Play
While taking my P. G.

Glee Club 1; French Club; Senior Play 1; Junior Play; Annual Board.

Number 37 — University of Rochester

Rosamond C. Brooks

"Rozzie" 227 Aberdeen Street

I only ask that Fortune send
A little more than I can spend.

Senior Play Staff; Basketball 2; Typewriting Award.

Madison Junior High — Business

Herbert Brown

"Herb" 215 South Goodman Street

"It pays to advertise."

Track 3, 4; Cross Country 3, 4; Home Room Soccer 2, 3; Home Room Basketball 2, 3; Home Room Baseball 2, 3; Occident 4; Chairman Pin and Ring Committee; Publicity Manager Occident 4.

Monroe Junior High — Harvard

Edwin W. Burne

"Eddie" — 1081 Genesee Street

Edwin's ability to inspire heavenly emotions seems to be otherwise as well as musical.

Standard Bearer; Intermediate Algebra Honor; Boys' Glee Club 3, 4; Executive Council 2; Indoor Track 3; Home Room Baseball 1, 2, 3, 4; Class Vice-President 1; Orchestra 2; West High Singers 4; Student Conductor of Glee Club.

Number 37 — Undecided

Anita Butler

"Nita" — 150 Devonshire Court

She's not only a leader in her class,
But she's a classy leader.

Editor-in-Chief Senior Annual; Riding 3; Swimming 4; Tennis 2, 4; Executive Council 4; Quill Club 3.

Madison Junior High — George Washington University

Florence E. Christ

"Mike" — 51 Bedford Street

Her blushes sometimes match her hair.

Basketball 2, 3; Tennis 2, 3, 4.

Madison Junior High — Business

Robert S. Clark

"Bob" — 15 Nellis Park

What? Oh no, he always acts that way.

Home Room Baseball 1, 2, 3, 4; Home Room Soccer 2, 3, 4; Home Room Basketball 1, 3; Hockey 2, 3, 4; Interclass Baseball 2, 3.

St. Boniface — University of Rochester

Slater Conn

"T. B." — 75 Congress Avenue

A strong silent man, very silent.

Junior Play; Interclass Baseball 2, 4; Home Room Soccer 1, 2, 3, 4; Home Room Baseball 1, 2, 3, 4; Home Room Basketball 2, 3.

Number 37 — Undecided

Marjory Althea Corp

"Marge" — 523 Clay Avenue

Blue eyes, golden hair,
Lovely girl we all declare.

Honor French; Band 2, 3; Soph Party Committee; Junior Party Committee.

Jefferson Junior High — University of Rochester

Dorothy Cripps

"Dot" 96 Weldon Street

None but herself can be her parallel in brains.

Honor French; Honor Intermediate Algebra; Band; Home Room Representative 3, 4.

Number 37 University of Rochester

June Davies

"June" 333 Brooks Avenue

The champion pioneer scout who built a campfire in the middle of the living-room rug.

Basketball 3, 4; Riding 3, 4; Swimming; Gym Meet 1, 3; Senior Annual Board.

Number 37 Eastman School of Music

Marye Decker

"Marye" 669 Flower City Park

"The only way to have a friend is to be one."

Class Secretary 3; Junior Party Committee; Senior Play Staff.

Jefferson Junior High School of Business

Alfred Delgado

"Al" 30 West Parkway

Friends, janitors, teachers! I am no ordinary man.

Occident 4; Executive Council 4; Orchestra; Band.

Out of Town Undecided

Donald V. Dense

"Don" 876 Arnett Boulevard

What's in a name?

Home Room Baseball 3; Class Baseball 4; Home Room Soccer 3, 4.

Madison Junior High Undecided

Edwin J. Dickson

"Eddie" 181 Columbia Avenue

A self contained tho' friendly lad
Who says not much but means it.

Out of Town University of Rochester

WEST

Helen Deitrich

"Helen" 100 Midvale Terrace

Here's to a good girl,
A girl not too good,
'Cause the good die young;
And who'd like dead ones!

Senior Play.

Madison Junior High — William and Mary

Perry Dippel

"Ped" 488 Flint Street

Where they got the idea that men are the silent sex.

Home Room Soccer 1, 2, 3, 4; Home Room Baseball 1, 2, 3, 4; Intermediate Algebra Honor.

Madison Junior High — Taylor University

William R. Dixon

"Bill" 61 Penhurst Avenue

"How long, O Lord, how long?"

Senior Play Staff; Home Room Soccer 2, 3, 4; Home Room Baseball 2, 3, 4; Hi-Y 3, 4; Soph Party Committee; Junior Party Committee.

Madison Junior High — Von Hoffman School

Nelson B. Dodge

"Jasper" 180 Highland Parkway

Strength lies in silence.

Intermediate Algebra Honor; Home Room Baseball 3, 4; Class Baseball 4.

Number 37 — Cornell

Myrtle Douthwaite

"Myrt" 253 Santee Street

Who mimics Toinette and the lark with equal ease.

President of Girls' Glee Club; Executive Council 3; Glee Club Party Committee 3, 4; Glee Club 2, 3, 4; West High Singers; West High Girls' Trio.

Jefferson Junior High — Eastman School of Music

Ernestine Elmendorf

"Ernie" 56 Elmdorf Avenue

Ernestine ought to start writing for True Love Stories.

Library Club; Honor French 1, 2, 3; Junior Play Staff.

Madison Junior High — Wellesley

Orlando George Ezzo

"Izzy"

182 McNaughton Street

He loves his teachers
And loves his books
But nearly dies
When teacher looks
To see what's in them.

Glee Club 2, 3, 4; Occident 4; Glee Club Party Committee; Service Corps 3, 4; Soph Basketball; Home Room Soccer 2, 3; Soph Soccer; Home Room Baseball 2, 3, 4; Home Room Basketball 3, 4; Washington's Birthday Exercises 3; West High Singers 3, 4; Double Male Quartet 3; Senior Annual Staff; Convention Hall Community Music Festival 4; Glee Club Membership Committee 4.

Jefferson Junior High — Harvard

Helen Fairbanks

"Skeezix"

700 Post Avenue

Following right in her father's footsteps.

Baseball 1, 2; Class Vice-President 1; Honor French 2, 3, 4; Gym Meet 1, 2; Swimming 2.

Number 37 — University of Rochester

David L. Fishbaugh

"Red"

Coldwater, New York

Just at the age twixt boy and youth.

Senior Annual Board; Senior Play.

Number 43 — University of Rochester

Margaret Ruth Frazer

"Ruthie"

224 Wellington Avenue

——and a smile that only Ruth has.

Class Vice-President 4; Executive Council 2; Swimming 2, 3, 4; Tennis 4; Baseball 4; Gym Meet 3.

Madison Junior High — Undecided

Margaret Garman

"Meg"

40 Colgate Street

Has a camp complex, instead of a campus complex. N'est-ce pas?

Swimming 2, 4; Glee Club 2.

Madison Junior High — University of California

Inis Grassi

"Iney"

420 Arnett Boulevard

After hearing Inis' name you wouldn't think he'd have to struggle with French verbs.

Home Room Baseball 2; Home Room Soccer 2; Chemistry Club; Apennine Club; French Club.

Madison Junior High — Cornell

Genevieve Greco

"Jennie" — 64 Locust Street

Jennie's a quiet girl you'd say
When first you met her,
But if you knew her as we do,
You'd know a little better.

Typewriting Award.

Cathedral — Undecided

Clara Gridley

"Claire" — 314 Sherwood Avenue

"Five foot two,
Eyes of blue,
But oh!
What those five foot can do!"

Banking Cage 4; Honor Basketball Team 4; Soccer 3; G. A. A. Numerals, W, 1, 4, 4, 5; Tennis 2, 3, 4; Basketball 2, 3, 4; First Team Basketball 3, 4; Baseball 2, 3.

Madison Junior High — Business

Mark A. Hall

"Doc" — 2½ Finch Street

I am here—but few know it.

Band; Orchestra; President of Band; Home Room Representative 2.

Jefferson Junior High — University of Rochester

Winifred J. Harber

"Winnie" — 472 Electric Avenue

"Can you tell me how chemistry has anything to do with music?"

Swimming 2, 3, 4; Orchestra 2, 3, 4; Band 2, 3, 4; Inter-High Band 2, 3.

Jefferson Junior High — Highland Hospita

Horace Hart

"Hart" — 309 Seneca Parkway

Barber, barber, cut it well.
How many cuts to remove a marcel?
Four and twenty will not do;
It still is there when you are through.

Occident Staff 3, 4; Occident Pin; Winner of Fall Tennis Tournament 1928; Senior Annual Board.

Jefferson Junior High — Cornell

Walter E. Herbert

"Walt" — 59 Shelter Street

I and Webster are a great help to each other.

Tennis 4; Tennis Tournament 3, 4; Home Room Soccer 4; Glee Club 2, 3, 4.

Madison Junior High — Mechanics Institute

Virginia Hicks

"Verna" — 145 Wetmore Park

Thy modesty is a candle to thy merit.

Number 43 — Undecided

Marian Hill

"Abie" — 143 Wellington Avenue

She may always appear demure
But I wouldn't be too sure.

Tennis 2, 3; Riding 3.

Madison Junior High — Keuka College

John L. E. Hobin

"Jack" — 530 Jefferson Avenue

Another silent man.

Madison Junior High — Business

Margaret Hockenberger

"Marg" — 316 Arnett Boulevard

Margaret manages to get good marks even if she isn't a good marksman.

G. A. A. Award, W; Swimming Numerals; Honor French 2, 3; Intermediate Algebra Honor; French Club; Swimming 2, 3, 4; Basketball 2, 3, 4; Tennis 3, 4.

Madison Junior High — Undecided

Grace Holt

"Gracie" — 296 Wellington Avenue

Never a worry,
Never a care,
A heart as light
As her shining brown hair.

Out of Town — Business

Phyllis Holton

"Phil" — 137 Aldine Street

If Phil can't make the stars go 'round,
She'll be a star and go 'round the stage.

Tennis 2; Gym Meet 2; Riding 3; Soph Party Committee; Junior Party Committee; Junior Play; Quill Club 3; Senior Play; Armistice Day Play 4; Service Corps.

Madison Junior High — University of Rochester

WEST

Thelma Horton

"Teddy" 358 Aberdeen Street

Even Teddy's brother says she's the best ever, and we all echo a loud amen.

Soph Party Committee; Service Corps; Tennis 2; Swimming 4.

Madison Junior High — University of Syracuse

Franklin B. Hutchinson

"Hutch" 28 Queen's Street

Have you ever met my peer?

Honor French 2, 3; Intermediate Algebra Honor.

Madison Junior High — Massachusetts Institute of Technology

Mourine Ingelow

"Rene" 69 South Washington Street

The haughty lady.

Riding 4; Glee Club Party Committee; Glee Club 1, 2, 3, 4; Band; Banking Clerk 1; Washington's Birthday Exercises.

Madison Junior High — Pennsylvania State

William James

"Bill" Penfield, New York

The Occident readers won't miss his pictures half as much as the staff will miss him.

Occident 4; Orchestra 3.

Out of Town — Cornell

Robert Henry Jenks

"Bob" 804 Post Avenue

Bob may not be able to indulge in sports, but he surely is one good sport—and listen to the cheers confirm it.

Intermediate Algebra Honor; Home Room Basketball 1, 2, 3; Home Room Soccer 1, 2, 3; Home Room Baseball 1, 2; Class Baseball 2; Class Basketball 1, 2; Class Soccer 1, 2; Soccer 2; Baseball 3; Class Secretary 1.

Number 37 — Undecided

Michael M. Karline

"Mike" 14 Glasser Street

Just give Mike a pony and he's happy.

Glee Club 3, 4; Senior Play; Secretary of Glee Club Pin Committee.

St. Andrew's Seminary — University of Rochester

Joseph Kehoe

"Joe"

13 Champlain Street

It's best to study a little
To keep out of trouble.

Home Room Baseball 2, 3, 4; Class Baseball 2, 3; Home Room Soccer 3.

Immaculate Conception

Undecided

Grace I. Lozier

"Gay"

128 Frost Avenue

There's never a space
'Tween Clara and Grace.
They're always together
Whatever the weather.

Basketball Honor Team 4; G. A. A. Numerals, W, 4, 4, 5; Class President 2; Class Vice-President 3; Banking Clerk 4; Basketball 2, 3, 4; Tennis 2, 3, 4; Gym Meet 2, 3; Soccer 3; Baseball 2, 3; G. A. A. Council 2, 3.

Madison Junior High

Business

Constance Claire Lucia

"Connie"

1070 Dewey Avenue

A small person from a large family.

Honor French 2, 3; Home Room Representative 2, 3; Junior Party Committee; G. A. A. Award; Numerals; Basketball 2, 3; Tennis 2, 3; Gym Meet 2; G. A. A. Council 2; Baseball 2, 3.

Jefferson Junior High

Rochester General Hospital

Marion Irene Ludwig

"Marion"

103 McNaughton Street

A more demure lass will ne'er be found,
Tho' you search the wide world 'round and 'round.

Honor French 2, 3.

Number 43

University of Rochester

Donald W. Lyons

"Don"

120 Gardiner Avenue

Hair all slicked;
Tie all straight;
In the newest dance steps,
He has the smoothest gait.

Occident 4; Track 3; Cross-Country 3; Executive Council 3, 4; Glee Club 2, 3; Hi-Y 3, 4; Interscholastic Cross-Country Meet 3; Interclass Track 3; Home Room Baseball 2, 3; Home Room Basketball 3; Occident 4.

Madison Junior High

University of Rochester

Isabelle Maloney

"Izzy"

792 Post Avenue

It's no wonder gentlemen prefer blondes!

Class Treasurer 1; Soph Party Committee; Honor French 2, 3.

Number 37

Undecided

WEST

Charlotte Mann

"Charlie" 12 Lehigh Avenue

A quiet girl, unless you see the twinkle in her eyes.

Honor French 2, 3

Number 37 Eastman School of Music

Virginia Elisabeth Mathony

"Jinny" 351 Genesee Street

They say old fashioned qualities
Have long gone out of style,
But we have one who proves to us,
That they are still worthwhile.

Tennis 2; Glee Club 2

Jefferson Junior High Undecided

Ruth McMahon

"Ruthie" 50 Earl Street

When Ruth's around the laughter's hearty,
For she's the life of every party.

Glee Club 2, 3, 4; Honor French 2, 3; West High Singers 4.

Madison Junior High City Normal

Ruth I. Meredith

"Red" 407 Magee Avenue

If you want a sure cure for "blues" just go talk to Red.

Banking Clerk 4.

Jefferson Junior High Business

Josephine Messana

"Jo" 1953 Clifford Avenue

Jo prefers gold to silver; that's why she doesn't say much.

Orchestra 2, 3.

Washington Junior High City Normal

Allison M. Miller

"Al" 392 Arnett Boulevard

Short as any dream.

Class Vice-President 2, 3; Soph Party Committee; Junior Party Committee; Home Room Representative 2; Banking Clerk 3.

Madison Junior High Undecided

Edith Joyce Miller

"Edie" — 28 Linden Street

Our literary genius!

Out of Town — Undecided

Nestor John Moore

"Nes" — 222 Genesee Street

I was born tired and just never got rested.

Home Room Baseball 2.

Madison Junior High — University of Rochester

Paulina H. Moore

"Peggy" — 203 Rugby Avenue

Quick in wit;
Quick in fun;
First in the hearts
Of everyone.

Book Exchange 3, 4.

Madison Junior High — Undecided

Caroline M. Mount

"Kay" — 1031 Genesee Park Boulevard

A sparkling half-pint of Pep.

Banking Clerk 4.

Jefferson Junior High — Business

Edna Muntz

"Ednie" — 196 Sawyer Street

Our Edna, tho' very small,
In wit and fun surpasses all.

G. A. A. Award, W, 1; Senior Annual Board; Honor French 2, 3, 4; Basketball 1, 2, 3, 4; Soccer 3, 4; Baseball 3, 4; Tennis 2, 3, 4; Swimming 2, 3; Gym Meet 1, 2, 3.

Number 37 — University of Rochester

Grace Cordia Murray

"Grace" — 15½ Greenwood Street

West High's Handel.

Orchestra; Bank Clerk 2.

Out of Town — Eastman School of Music

John Nicholson

"John" — 46 Bronson Avenue

I'm rather retiring—
You see I believe in Fisk ads.

Immaculate Conception — Undecided

Elmer A. Niermeyer

"Al" — 125 West High Terrace

At home with the ladies,
And loved by the laddies.

Senior Annual Board; Basketball 2, 3, 4; Soccer 2, 3, 4; Baseball 4.

Madison Junior High — Mechanics Institute

Joseph Ottalagana

"Joe" — 798 Post Avenue

Napoleon was no giant.

Soccer 3, 4; Frosh Soccer; Soph Basketball; Home Room Basketball 1, 2, 3, 4; Home Room Baseball 2, 3; Home Room Soccer 1, 2, 3, 4; Manager Class Basketball 2, 3; Manager Class Soccer 2, 3; Manager Class Baseball 2.

S. S. Peter and Paul's — Mechanics Institute

Elmer Palmer

"Elm" — 159 Wellington Avenue

Now for a cane,
Well—spats would do.

Senior Play; Cross Country 4.

Madison Junior High — Cornell

Paul Perry

"Paul" — 591 Arnett Boulevard

Although you haven't heard much of me,
I've been here all the while.

Madison Junior High — University of Rochester

Katherine Phillips

"Katy" — 286 Seward Street

The "Eskimaid" at "Evening".

Glee Club Party Committee; Glee Club 3, 4; Gym Meet 2; Glee Club Historian 3, 4; West High Singers 3, 4; West High Trio 3, 4.

Madison Junior High — Eastman School of Music

Marian Camille Piccone

"Terry" — 721 Thurston Road

A bathing beauty who actually swims.

Swimming 2; Occident 4; Apennine Club Party Committee 4; Tennis 2.

Number 37 — Pennsylvania State

John H. Pittman

"Johnny" — 195 Troup Street

Nurmi and Johnny must have been born under the same star.

Track 2, 3; Cross Country 2, 4; Occident 4; Class Secretary 2; Home Room Representative 4; Class Basketball 1, 2; Class Soccer; Home Room Soccer 3, 4; Interclass Soccer 3; Indoor Track 2.

Number 10 — Howard University

Alice E. Poole

"Al" — 57 Hortense Street

The eyes have it!

Out of Town — City Normal

Eleanor Reed

"Ellie" — 85 Aldine Street

Sleepy Time Gal.

Tennis 2; Junior Dance Committee; Soph Party Committee; Quill Club; Junior Play; Service Corps; Honor French; Senior Annual Board.

Madison Junior High — Undecided

Luther Remington

"Duke" — 304 West Avenue

Let others labor,
I'll do the rest.

Assistant Cheerleader 3; Class Treasurer 3; Swimming 2; Hi-Y 2, 3, 4; Home Room Basketball 2, 3; Home Room Baseball 2, 3; Home Room Soccer 2, 3, 4; Swimming Team 4; Interclass Swimming Meet 4.

Madison Junior High — Centre

Frances Robinson

"Fran" — 168 Sherwood Avenue

Her eyes are dark and dark her hair,
But a sunny heart lies hidden there.

St. Augustine's — City Normal

WEST

Ruth Rohr

"Ruth" 360 Wellington Avenue

Wellesley——
M. I. T., Dartmouth,
Williams, etc.

Tennis 2; Quill Club 3; Soph Party Committee; Honor French 2, 3.

Madison Junior High — Wellesley

Eileen Rossenbach

"Eileen" 645 Main Street West

I'm not a mouse if you know me.

Second Prize Poster Contest.

Sacred Heart Convent — Mechanics Institute

Raymond Rosenhagen

"Ray" 277 Sylvan Road, Brighton

One who makes little noise
Is better than one who makes an echo.

Library Club 3, 4;

Madison Junior High — Undecided

Dorothea H. Roth

"Dot" 62 Burrows Street

A rare compound of friendliness, frolic, and fun.

Girl Reserves 4; Swimming 3, 4; Tennis 3.

Number 43 — Mechanics Institute

Dorothy G. Rowe

"Dot" 191 Genesee Park Boulevard

Success is the reward of faultless work.

Guardian of Girls' Flag; Honor French 2, 3; Executive Council 3, 4; Senior Annual Board; Class President 1; Gym Meet 1, 2, 3; Home Room Representative 2, 3; Junior Party Committee; Class Numerals; School Pin and Ring Committee; Baseball 1, 2; Swimming 2.

Number 37 — University of Rochester

Burton Schaefer

"Burt" 99 Spruce Avenue

He's bound to be an actor
On a highly novel plan,
And all the little girls will sigh,
"Oh, what a leading man."

Reserve Baseball 3; Soccer 1; Junior Play; Home Room Baseball 2, 3, 4; Home Room Soccer 2, 3, 4; Home Room Basketball 1, 2, 3, 4.

Number 37 — Undecided

Carol Schauman

"Carol" — 84 San Gabriel Drive

"Where's my boy friend now?"

Class Vice-President 2.

Madison Junior High — University of Rochester

Charles Schwonke

"Chuck" — 104 Congress Avenue

A big Butter and Egg Man?

Senior Annual Board.

Out of Town — Rochester Business Institute

I dated him three years later while I was in college as a freshman. (2½ yrs. older than I) He was quiet, shy, + dull — but nice!

Angelyn H. Sciarrino

"Ange" — 419 Raines Park

Angelyn the angelic creator of heavenly designs.

Soccer 4; Gym Meet 2, 3; Class Treasurer 4; Executive Council 3; Soph Party Committee; Senior Annual Board.

Jefferson Junior High — Mechanics Institute

Wilbur Sheehan

"Pony" — 225 Flint Street

"I just wasn't meant to be a sad person."

Reserve Baseball 4; Home Room Basketball 2, 3, 4; Home Room Soccer 2, 3, 4; Home Room Baseball 2, 3; Swimming.

Immaculate Conception — Rensselaer

Marlin Shepard

"Lefty" — 23 Filmore Street

There's one thing in school he likes quite well,
That's the sound of the dismissal bell.

Soccer 2, 3; Reserve Baseball 2; Class Basketball 2, 3; Golf Tournament 2, 3, 4.

Madison Junior High — Undecided

Lois Slocum

"Si" — 176 Congress Avenue

Lois is a small package—but what about good things?

Number 37 — Genesee Hospital

WEST

Sibyl Smith

"Trixy" 43 Stanfield Terrace

Tall and stately Sibyl is indeed a sybll.

Madison Junior High — Buffalo Children's Hospital

Genevieve Spohr

"Jenny" 90 Thurston Road

Isadora Duncan has nothing on Jenny when it comes to dancing.

Typewriting Award; Orchestra 2, 3; Inter-High Orchestra 3; Occident 3; Glee Club 3.

Madison Junior High — Mechanics Institute

Josephine Stottle

"Jo" 32 Roslyn Street

A pretty maid, so quiet and fair,
With just a mass of curly hair.

Tennis 2, 3; Basketball 3; G. A. A. Awards.

Madison Junior High — Brockport Normal

Eleanor Everett Strong

"Buster" 186 Kirkland Road

We are all strong for Eleanor.

Orchestra 4; Band 2, 3, 4; Inter-High Band 3, 4; Vice-President Band 4; Service Corps; Tennis.

Madison Junior High — Eastman School of Music

Charles Symons

"Chuck" 491 Rugby Avenue

Charles is going in for big business,
Nothing less than a newspaper executive, so he says.

Reserve Soccer 3; Occident 3, 4; Class Secretary 4; Home Room Representative 2; Service Corps; Home Room Soccer 2, 3, 4; Home Room Basketball 2, 3, 4; Class Basketball 2, 3; Home Room Baseball 2, 3, 4; Times-Union Correspondent 4.

Madison Junior High — Colgate

Josephine M. Syracuse

"Twinny" 245 Jay Street

Josephine, are you sure *you're not Carmella?*

Basketball 4; Swimming 2, 3; Tennis 2, 3; Swimming Meet 3; Gym Meet 2, 3; Soccer 2; Baseball 2; Dancing Class 2; G. A. A. Award.

Jefferson Junior High — City Normal

Bernice F. Taylor

"Bea" — 1365 Genesee Street

When she's not talking, she's laughing.

Glee Club 2, 3; Occident 1, 2, 3.

Number 37 — Undecided

Wendell W. Taylor

"Taylor" — 315 Brooks Avenue

He would equal Copernicus in fame.

Track 2; Cross Country 2, 3; Class President 1, 2; Soph Party Committee; Orchestra 1; Home Room Representative 1; State Championship Cross Country Meet 2, 3.

Number 37 — Rensselaer

Augustine J. Tranella

"Augie" — 11 Santee Street

Oh! Why was man born with such curls—
To tease and taunt the poor girls?

Home Room Baseball 2; Home Room Soccer 3; Orchestra 2, 3, 4; French Honor 1, 2, 3; West High String Quartet 4; Inter-High Orchestra 3, 4.

Jefferson Junior High — University of Rochester

Alfred Ulrop

"Al" — 101 Burlington Avenue

Nature hath framed strange fellows in her time.

Orchestra; Home Room Baseball 3; Home Room Soccer 3.

Monroe Junior High — University of Rochester

Jack VandeSande

"Micky" — 1560 Mount Hope Avenue

Jack can paddle his own canoe,
But he'd rather not.

Service Corps; Senior Play.

East High — Eastman School of Music

Lulah Vedder

"Lou" — 610 Arnett Boulevard

Lou is aspiring to be chiefess of police.

Basketball 3; Riding 3.

Madison Junior High — University of Rochester

WEST

Helen M. Venor

"Venor" 842 Thurston Road

Helen is another one of these astronomers,
She just adores stars—that is, movie stars.

Basketball 1, 2, 3.

Number 37 Undecided

William R. Walch

"Bill" 416 Magnolia Street

Who worships the great god Business
Is bound to succeed.

Executive Council 4; Home Room Basketball 2; Home Room Baseball 2, 4.

Madison Junior High Undecided

Catherine Williams

"Kay" 29 Elmdorf Avenue

We wonder just how long Kay will teach.

French Club.

Madison Junior High Brockport Normal

Robert R. Williams

"Lefty" 96 Raeburn Avenue

West High's triple threat man.

Baseball 2, 3, 4; Basketball 2, 3, 4; Soccer 3, 4; Golf 2, 3, 4; Home Room Baseball 2; Home Room Basketball 2; Home Room Soccer 2, 3; School Golf Champion 3, 4; Tennis Tournament 2; Golf Tournament 2, 3, 4; Interclass Baseball 2; Interclass Basketball 2, 3; All-Scholastic Soccer 4.

Madison Junior High Cornell

Arthur Wilson

"Art" 76 Normandy Avenue

Art is certainly paving the way
Toward being an exceptionally nice man some day.

Soph Basketball; Home Room Baseball 2, 3; Home Room Soccer 2, 3; Interclass Basketball 3.

Madison Junior High University of Michigan

Selden Wing

"Selly" 160 Gardiner Avenue

Selden is Bob Smith's Siamese twin.

Madison Junior High University of Buffalo

Kathryn J. Wolters

"Kay"

340 Cottage Street

Tho' often silent she does keep
We know still water runneth deep.

Tennis 2, 3; Typewriting Awards 2, 3.

Madison Junior High

Undecided

Philip Winslow

"Phil"

410 Plymouth Avenue

From bank clerk to President.

Soccer 4; Home Room Basketball 3; Home Room Baseball 2, 3; Home Room Soccer 2, 3; Soph Basketball; Interclass Basketball 3.

Madison Junior High

Cornell

Marguerite Young

"Marg"

395 Ravenwood Avenue

I would be better if I could,
But it's so awful lonesome being good.

Tennis 2, 3.

Madison Junior High

Undecided

Caesar Nickolas Youtchas

"Caesar"

77 Atkinson Street

What Caesar doesn't know about literature isn't worth knowing.

Wrestling Club 3; Quill Club; Senior Play; Intermediate Algebra Honor; Indoor Track 4; Frosh Soccer.

Madison Junior High

University of Rochester

Walter Ades

"Walt"

1039 Garson Avenue

He made of silence an art.

Home Room Baseball 2, 3, 4; Class Baseball 3, 4; Honor French 1, 2; Honor English.

Madison Junior High

Business

Addie Adkins

"Billy"

152 Adams Street

No task too difficult, no formula too complex, no idea too perplexing.

Glee Club 2.

Madison Junior High

Eastman School of Music

WEST

Virginia A. Alward

"Virgie" 194 Bartlett Street

A girl who has unshakable faith that something will turn up.

Madison Junior High Business

Gilda Antonelli

"Jill" 316 Genesee Park Boulevard

I have lived and loved.

Typewriting Award 2.

Number 37 Business

Robert Ash

"Bob" 94 Gardener Avenue

His motto is "Ivory Soap."

Madison Junior High Business

Dorothy Baker

"Dotty" 346 Woodbine Avenue

Beautiful—but not *so dumb.*

Class Secretary 4; West High Service Corps; Glee Club 2.

Madison Junior High Syracuse University

Elmer Ball

"Elmer" 249½ Columbia Avenue

I have a heart with room for every joy.

Basketball 1.

Out of Town Howard

Ruth Banning

"Ruthie" 1 Ellicott Street

Such eyes! Such eyes!

Glee Club 2, 3.

Number 37 Undecided

Paul F. Barker

"Whitey" — 10 Arklow Street

Well, we've never heard him do it.

Home Room Basketball 2, 3, 4; Home Room Baseball 2, 3, 4; Home Room Soccer 2, 3, 4; Class Baseball 2, 3, 4; Class Soccer 2, 3, 4; Member of Executive Council 4.

Madison Junior High — Business

Raymond C. Barker

"Abner" — 74 Melrose Street

Lovely, Bishop Carton!

Junior Play Cast; Senior Play Cast; Library Club 3, 4; Vice-President Library Club 4; Armistice Day Play; Graduation Announcement Committee.

Madison Junior High — University of Rochester

Charles Barth

"Chuck" — 143 Anthony Street

An interesting Chap! What say?

Madison Junior High — Undecided

Bernice Bennem

"Barney" — 69 Farragut Street

Just a shy little violet, habitat unknown.

Basketball 4; Soccer 4; Baseball 3; Honor English.

Out of Town — Highland Hospital

Fred Bennett

"Fritz" — 34 Normandy Avenue

The lad who fashions fantastic fantacies to fascinate mere mortals.

Home Room Representative 2, 4; Senior Annual Board.

Madison Junior High — John Alvah Parsons, New York

Winifred E. Bergman

"Winnie" — 58 Avery Street

No ice—berg tho.

Number 43 — Business

WEST

Lillian M. Billings

"Billie" — 28 Olean Street

Silence more musical than any song.

Glee Club 2; Typewriting Award.

Madison Junior High — Business

Madeline Blake

"Madeline" — 63 Epworth Street

A voice pitched to chant the praises of the muse.

Swimming 3.

Madison Junior High — Howard University

Bertha M. Bohrer

"Bert" — 13 Immel Street

The maiden shy who shies at nothing.

Swimming 1; Track 1; Tennis 1; Basketball 1; G. A. A. Insignia; Glee Club 3, 4.

Saint Joseph's — Normal

Ruth Boulton

"Bubbles" — 60 Magnolia Street

Shorn tresses,
Shorter dresses.

Typewriting Award 2.

Madison Junior High — Mechanics Institute

Elizabeth Bower

"Betty" — 61 Congress Avenue

An all around good sport!

Numerals; G. A. A. Award; Basketball 1, 2, 3; Baseball 1, 2; Tennis 1, 2; Gym Meet 1.

Number 37 — Business

Jean R. Boyd

"Boydie" — 768 Frost Avenue

Oh, Jean, for a sense of humor like yours!
And, oh, for a chuckle like that!

French Honor 2, 3; Intermediate Algebra Honor; Junior Play Cast; Senior Play Cast; Quill 3; French Club 3; Tennis 3, 4; Swimming 3, 4; Basketball 4; Honor English; Armistice Day Play; Graduation Announcement Committee.

Out of Town — Oberlin

Catherine Bradish

"Kay" 146 Bartlett Street

Loves to study the carvings on the study-hall desks.

Nazareth Academy — Hospital Training

Arthur Briggen

"Art" 67 Roslyn Street

"Nowher so bisy a man as he there was,
and yet he seemed bisier than he was."

Home Room Baseball 2, 3; Class Baseball 3; Home Room Soccer 2, 3.

Madison Junior High — Business

Claribel M. B. Brotsch

"Babbie" 1301 Mount Hope Avenue

"Modernistic———Futuristic
but not the least bit prehistoric."

Swimming 4; Basketball 4; Occident Staff 4; Member of Quill; Annual Board; Occident Pin; Honor English; Senior Party Committee; Editorial Editor of Occident, 4; Soccer 4; Baseball 4; Associate Editor of Occident 4.

Madison Junior High — University of Rochester

Alice L. Brown

"Al" 40 Epworth Street

"If thy heart matches thy hair,
There is much fire there."

Basketball 2, 3, 4; Swimming 3; Tennis 2, 3; G. A. A. Award; Girl Reserve 3; French Honor; Annual Board.

Madison Junior High — University of Rochester

Donald Brownlee

"Don" 1 Penhurst Street

Until the angel call him, he slumbers.

Basketball 3, 4; Captain Basketball 4; Tennis 2; Manager of Tennis 2; Reserve Basketball 2; Reserve Soccer 2, 3; Home Room Basketball 2, 3, 4; Home Room Soccer 3, 4; Home Room Baseball 2, 3, 4; Class Soccer 3; Assistant Manager of Soccer 3; Assistant Manager of Baseball 3; Vice-President of Hi-Y 4; Home Room Representative 3, 4.

Madison Junior High — Springfield College

Kathryn L. Brunk

"Kitty" 201 Seymour Road

Our Kathryn who daily practices basketball in home room.

Baseball 3; Basketball 3; Soccer 3; Swimming 2, 3, 4; Numerals; G. A. A. Award; Honor French.

Out of Town — Undecided

WEST

Clara E. Burrill

"Spike" 2242 East Main Street

She may be small and shy, but that's no hindrance to her doing big things.

Glee Club 2; Typewriting Award.

Madison Junior High — Business

Aileen Callahan

"Cal" 114 Garfield Street

An Irish colleen who sure can stand up for her rights.

Swimming 3, 4; Tennis 1.

Saint Augustine's — Undecided

Marion E. Carson

"Speedy" 179 Garfield Street

It's loads of fun to laugh.

Madison Junior High — Undecided

John E. Carter

"Nick" 201 Shelter Street

The ink Magnate!

Auburn Academic High — Undecided

Lindsay Case

"Casey" 76 Lozier Street

Lindsay is a case!

Track 2, 3; Baseball 2, 3; Soccer 2, 3; Glee Club Party Committee; Glee Club 2, 3, 4; West High Singers; West High Quartette.

Madison Junior High — Colorado School of Mining

Louis Cerulli

"Wally" 184 Oak Street

"Aw, I wasn't doin' nothin'."

Jefferson Junior High — Undecided

Russel Charles

"Russ" — 69 Milton Street

All wool and a yard wide.

Home Room Soccer.

Madison Junior High — University of Rochester

Mary Christantello

"Marietta" — 77 Santee Street

As pert as an elf, as merry as a fairy, is Mary.

Basketball 2, 3; Baseball 2; Honor French; Honor English.

Jefferson Junior High — University of Rochester

Rosario C. Cibella

"Rosy" — 213 Oak Street

From his name, you'd expect him to be a composer for stringed quartets.

Track 2, 3, 4; Cross-Country 2, 3, 4; President of Apennine Club; French Honor.

Jefferson Junior High — Undecided

Helen Jane Clohecy

"Clohecy" — 13 Normandy Avenue

Just the best scout ever.

Class Vice-President 4; G. A. A. Numerals; G. A. A. Cheerleader 3, 4; Soccer 2, 3, 4; Track 1; Tennis 1, 2, 3, 4; Swimming 2, 4; Class Basketball 1, 2, 3, 4; School Basketball 2; Baseball 1, 2, 3, 4; Riding 2; Gym Meet 2, 3; Occident Advertising Staff.

Out of Town — Journalism

Virginia Cotchefer

"Jinny" — 7 Cady Street

An aristocrat with a democratic sense of humor.

Honor English.

Madison Junior High — University of Rochester

Anita B. Cotrael

"Anita" — 53 Rugby Avenue

A sprightly spirit, a spirited sprite,
Either way the answer's right.

Orchestra 1, 2, 3, 4.

Madison Junior High — Mechanics Institute

Clarence H. Crahan

Bud" — 640 Frost Avenue

Even though vanquished, he could argue still.

Madison Junior High — Undecided

Doris Crawford

"Doris" — 155 Salina Street

Never let Doris's sage demeanor fool you; when she looks most solemn, there's sure to be a twinkle in her eye.

Intermediate Algebra Honor; Honor English.

Madison Junior High — Undecided

Madelyn Crino

"Evie" — 1540 Clifford Avenue

She'd walk a mile for a stick of gum.

Tennis 2, 3; Basketball 2; Apennine Club; Vice-President Apennine Club 3; Apennine Club Party Committee 4.

Washington Junior High — Strong Memorial Hospital

Mildred Cuddeback

"Mid" — 929 Jefferson Avenue

Honest, Able, and Fearless.

Madison Junior High — Travel

Alvin A. Dale

"Al" — 419 Wellington Avenue

Oh my dear! he's so bashful.

Home Room Soccer 1; Honor English.

Madison Junior High — University of Rochester

Joseph D'Andrea

"Joe" — 216 Sherman Street

No, he doesn't pose for collar ads.

Captain of All-Scholastic Soccer Reserve Team; Soccer 2, 3, 4; Baseball 2, 3, 4; Basketball 4.

Rochester Shop School — Springfield College

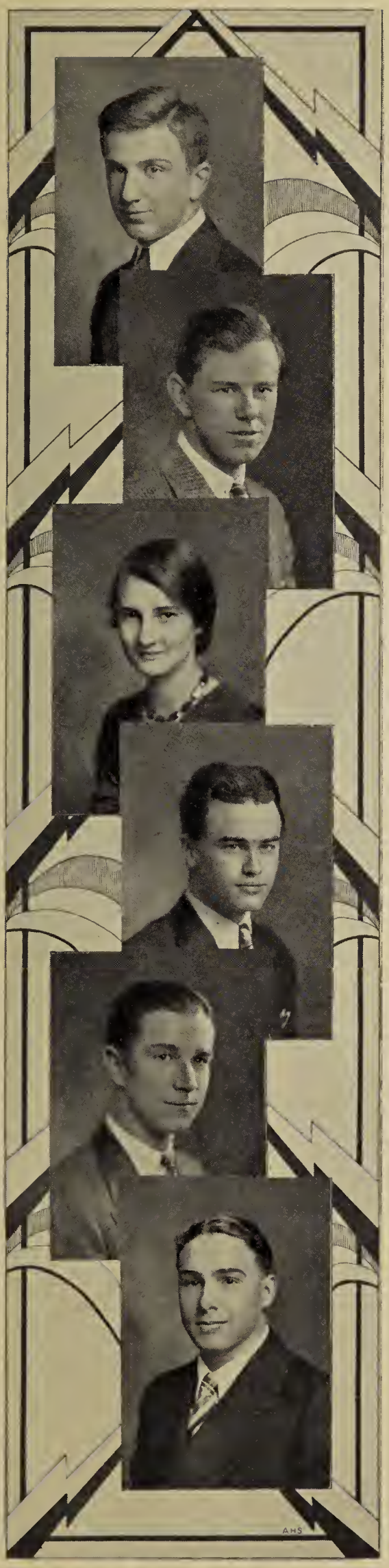

James Davis

"Jim" — 1041 Lake Avenue

Mr. Sauers, I wanna play!

Jefferson Junior High — Cornell

Howard De Neve

"Howie" — 168 Anthony Street

He's so fast he's ahead in everything.

Honor English.

Madison Junior High — Undecided

Beth Derby

"Beth" — 669 Frost Avenue

The original girl who would rather dance than eat.

Glee Club 2, 3, 4.

Madison Junior High — Undecided

Wilfred D. Despard

"Bill" — 1389 Chili Avenue

The dear slayer.

Track 2, 3, 4; Captain of Track 3; Indoor Track 2, 3, 4; Occident Staff 4; Class President 3, 4; Junior Party Committee Chairman; Assistant Manager of Soccer 3; Business Manager of Junior Play; West High Service Corps; Sport Editor of Occident 4; Home Room Soccer 2, 3; Home Room Basketball 2; Home Room Baseball 2; Manager of Track 4.

Jefferson Junior High — Cornell University

Charles E. Dickinson

"Pick" — 865 Genesee Park Boulevard

"It matters not how straight the gate,
How charged with punishments the scroll,
I am the master of my fate,
I am the captain of my soul."

Reserve Baseball 3, Home Room Baseball 2, Chairman Senior Party Committee.

Geneva High — St. Stephen's College

John J. Di Martino

"John" — 190 Spencer Street

"It sounds suspiciously like an old favorite."

Jefferson Junior High — University of Buffalo

Katherine A. Drum

"Kay" — 11 Mount Pleasant Park

"Never heard of Early European
but she knows her Moderns."

Basketball 3, 4; Tennis 2, 3; Occident Advertising Staff 4; G. A. A. Award; Glee Club 2; Honor French; Gym Meet 3; Tennis Tournament 3; Honor English.

Madison Junior High — University of Rochester

Richard Dudley

"Dick" — 111 Genesee Park Boulevard

"Let's make Whoopie ! ! !"

Swimming 4; Assistant Cheerleader 4.

Out of Town — Undecided

Joseph H. Dunn

"Joe" — 834 West Main Street

"Yes, but in the last presidential elec——"

Baseball 3; Class Treasurer 4; Staff of Junior Play; French Honor; Honor English.

Saint Peter and Paul's — Business

Violet Dunn

"Violet" — Helen Road

When you take hair that's a titian and a curly snare,
And add to it a rose petal complexion and a voice that runs
Like a hurrying brook, to keep up with its thoughts——
What have you? A violet.

Swimming 2, 3, 4; Tennis 4; Baseball 3; G. A. A. Award.

Madison Junior High — Normal School

Eugenie Dupius

"Gene" — 151 Arnett Boulevard

If she had two pair of hands, she'd be a duet.

Girls' Glee Club 2, 3, 4; Combined Glee Club 2, 3, 4; Librarian Girls' Glee Club 2, 3.

Madison Junior High — City Normal

Jane C. Easton

"Jan" — 4 Fulton Avenue

She's very little, but the child is wise. She knows what she's after.

Swimming 3, 4; Tennis 3, 4; Honor French.

Jefferson Junior High — University of Rochester

J. Robert Fagan

"Bob" — 27 Marlborough Road

All the world's a stage.

Junior Play Cast; Publicity Manager of Senior Play; French Club; "X" Literary Club; Honor English; Armistice Day Play.

Madison Junior High — University of Rochester

L. Dudley Field Jr.

"Dud" — 52 Somerset Street

Body by Fisher.

West High Service Corps; "X" Literary Club.

Madison Junior High — Amherst

Helen M. Fisher

"Len" — 95 Terrace Park

Every day an exhibition of Helen's sunny disposition.

Honor French; Honor English.

Out of Town — Normal

Martha Fisher

"Chic" — 4 Orleans Street

Brown eyes, why are you blue?

Madison Junior High — Rochester Business Institute

Mary Fisher

"Mary" — 95 Terrace Park

Mary is a shining star
When it comes down to knowledge;
We wonder what this girl will do
When she goes off to college.

Annual Board; Honor French; Honor English; Honor Intermediate Algebra.

Out of Town — Undecided

Wilma Fonda

"Willie" — 107 Electric Avenue

A brown eyed maid of rare ability
Who can ne'er be equaled for her amiability.

Gym Meet 3; Swimming 2, 4; Tennis 2, 3, 4; Soccer 4; Basketball 2, 3, 4; Riding 3, 4; Dancing 4; Occident Staff 3; G. A. A. Monogram; Ring and Pin Committee; French Honor; Home Room Representative 2; West High Service Corps; Banking Clerk 2; Senior Party Committee; Annual Board.

Jefferson Junior High — University of Rochester

Richard J. Fox

"Dick" 90 Rugby Avenue

Just a little boy who knows where he's going.

Wrestling 3; Wrestling Tournament 3.

Madison Junior High — Undecided

Pearl Helen French

"Frenchy" 173 Cameron Street

The lady who collects prizes as a matter of habit.

Prize in Chemistry Essay Contest.

Number 30 — Undecided

Ruth Gaesser

"Rudy" 363 Roxborough Road

"Who said I didn't like love stories?"

Holy Apostles' — Highland Hospital

Angeline Galluccio

"Angie" 15 Dorsett Street

Angelina lives up to the definition of her name— by selling sweets.

Honor French, Secretary of Apennine Club, Treasurer of Apennine Club.

Out of Town — City Normal

John N. Garlock

"Johnny" 59 Thorndale Terrace

Johnny wishes there were a billiard or a ping-pong team in the school.

Home Room Baseball 2, 3, 4; Home Room Soccer 2, 3, 4; Home Room Basketball 2, 3, 4; Swimming Club 2, 3.

Madison Junior High — University of Wisconsin

Adelaide Geraghty

"Ted" 28 Hinsdale Street

Quick in wit, quick in fun,
First in the hearts of everyone.

Executive Council 4; Gym Meet 2, 3; Tennis 2, 4; Riding 3, 4; Basketball 2, 4; Glee Club 2, 3; Senior Play; Armistice Day Play; Honor French; Graduation Announcement Committee.

Out of Town — University of Rochester

Mary Gies

"Mary" 1120 Genesee Park Boulevard

A Grecian marble maid startled to life.

German Reading Class; G. A. A. Award; Tennis 2, 3; Swimming 1, 2, 3, 4; Basketball 1, 2, 3; Occident Staff 1, 2, 3, 4; Honor English.

Out of Town — University of Rochester

Florence Gilbert

"Flo" 100 Brooks Avenue

A lady whose temper matches her hair.

Basketball 3.

Madison Junior High — Business

Thomas C. Goodwin

"Tom" 153 Shelter Street

I tell you what I'd ruther do
Ef only I had my ruthers,
I'd ruther work when I wanted to
Than be bossed around by others.

Reserve Soccer 4; Home Room Representative 4.

Madison Junior High — Undecided

Karl La Verne Gowin

"Karl" 181 Bartlett Street

"The Silent Man." He had a talking contest with a stone wall, and latest reports say he won out.

Science Club.

Madison Junior High — University of Rochester

Althea Green

"Bebe" 114 Fairview Avenue

She's a woman of affairs—
It's one affair right after another.

Basketball 4; Gymnasium Meet 2; Class Secretary 3; Sophomore Party Committee; Glee Club 2; Honor French; Honor English; Bank Clerk 4.

Madison Junior High — Undecided

Jean E. Green

"Do-Do" 310 Reynolds Street

The Viking poses as an American flapper.

G. A. A. Award; Soccer 2, 3; Basketball 2, 3; Baseball 3; Swimming 4.

Madison Junior High — University of Rochester

WEST

Mary Grow

"Mary" — Avon, New York

Our inveterate Commuter.

Basketball 3, 4; Swimming 3; Tennis 4; Horseback Riding 4; French Honor; Intermediate Algebra Honor.

Avon High — Middlebury College

Ora Haag

"Ora" — 19 Hinchey Road, Coldwater

The laughing lady.

Out of Town — Business

Carolyn Hall

"Cal" — 555 Frost Avenue

The accomplished lady with innumerable merit badges.

Tennis 3; Basketball 2; Swimming 2, 3.

Madison Junior High — Boston University

Nora L. Hamilton

"Norinne" — 149 Wetmore Park

A wild Irish rose.

Glee Club 3, 4; Basketball 1; Swimming 1, 2; Tennis 2.

Number 43 — Business

Ruth Hanna

"Fay" — 95 Flint Street

So big?

Typewriting Award.

Madison Junior High — Business School

Lillian Heermans

"Billy" — 243 Frost Avenue

An imaginative mystic who mystifies the unimaginative.

Literary Editor of Occident 4; Glee Club 2; Honor English.

Madison Junior High — Syracuse University

Edythe R. Held

"Just Jim" 3 Wheeler Park

Spelled a little differently that's a famous name.

Madison Junior High — General Hospital

Charles Hendershott

"Chuck" 65 Melrose Street

"In my opinion you ought to do this——"

Executive Council 3; Intermediate Algebra Honor; Class Treasurer 2; Home Room Representative 3; Honor English.

Madison Junior High — Clarkson Technical

David Henderson

"Dave" 177 Burlington Avenue

——and they say he's a nice boy.

Home Room Baseball 1, 3, 4; Home Room Soccer 1, 2, 3, 4; Bank Clerk 1.

Number 37 — Undecided

Mildred Herrle

"Milly" 105 Villa Street

A silent girl, heaps of wisdom.

Intermediate Algebra Honor; Swimming 4; Honor English.

Jefferson Junior High — Undecided

Eleanor Holcomb

"Eleanor" 58 Sheldon Terrace

She's a wonder at arguing and tickling the ivories.

Basketball 2; Swimming 4; Honor French; Honor English.

Jefferson Junior High — Eastman School of Music

Floyd Hutchinson

"Hutch" 203 Brooks Avenue

But I confess I'm fond of girls, I really am.

Number 37 — Undecided

WEST

Vera Hutson

"Vera" 156 Milton Street

Books are an awful bore!

Senior Play Staff.

Madison Junior High — Undecided

Mildred Jaeger

"Mil" 53 Bradburn Street

"How on earth can one person have so many friends?"

Madison Junior High — Rochester Business Institute

Mary Cecelia Jameson

"Cecelia" 227 Jefferson Avenue

Cecelia, thou art well named. The patron of thine art is likewise so-called.

Glee Club 3.

Madison Junior High — Undecided

Louise Jannatta

"Louie" 173 Orchard Street

She doesn't say so much, but it's worth listening to.

Tennis 4; Typewriting Certificate and Pin.

Jefferson Junior High — Business

Carolyn Jeffery

"Jeff" 370 Sawyer Street

At horseback riding she's right clever,
And in clogging the best ever.

Tennis 2, 4; Dancing 4; Riding 3; Basketball 4; Honor French; Library Club 3.

Madison Junior High — University of Rochester

Franklin Johndrew

"Nat" 55 Clay Avenue

A blonde Ora brunette?

Glee Club 1; Special Chorus 1; Home Room Representative 1; Home Room Baseball 1, 2; Home Room Soccer 3; Home Room Basketball 1, 3; Reserve Basketball 3; Reserve Baseball 4; Soccer 1, 4; Frosh Basketball; Frosh Baseball.

Jefferson Junior High — West Point

Milford Johnson

"Millie" 376 Driving Park Avenue

This one thing I do—or these forty things
I dabble in—
Which shall it be?

Basketball 3.

Out of Town University of Rochester

Winifred E. Josh

"Winnie" 165 Reynolds Street

She has powers without, and powers within,
But the greatest of all is her power to "chin."

Swimming 4; Washington's Birthday Chorus; Glee Club 2, 3.

Madison Junior High Rochester Business Institute

Harriet Kane

"Harry" 130 Millbank Street

A name for a novel.

Basketball 2; Tennis 2, 3, 4; Swimming 4.

Madison Junior High University of Rochester

George Katsampes

"Katspajammas" 47 Alameda Street

A case where the Alma Mater is losing
a valuable asset.

Home Room Basketball 2, 3, 4; Home Room Soccer 2, 3, 4; Home Room Baseball 2, 3, 4.

Madison Junior High University of Pennsylvania

Richard E. Keith

"Dick" 11 Wentworth Street

The reason why girls leave home.

Senior Play Cast; Bank Clerk 2; Glee Club.

Madison Junior High Cornell University

Elizabeth Kipp

"Kippy" 526 Brooks Avenue

Her only fault is that she has none.

Number 37 Mechanics Institute

Charles G. Kirby

"Chuck" — 349 Champlain Street

"You might just as well kill me as scare me to death."

Junior Play Staff; Senior Play Staff; Home Room Baseball 2, 3; Home Room Basketball 2, 3; Home Room Soccer 2, 3; Reserve Basketball 3; Class Basketball 2, 3.

Madison Junior High — New York University

Julianna Klossner

"Judy" — 15 Champlain Street

Sweet simplicity paramount.

Glee Club 2; Honor French.

Madison Junior High — Eastern Nazarene College

Robert Frederic Knight

"Cal" — 531 Birr Street

One of the knightly brothers.

Glee Club 2, 3, 4; Executive Council 4; Glee Club Party Committee; West High Singers.

Jefferson Junior High — Eastman School of Music

Nellie Kyle

"Nell" — 123 Magnolia Street

Everyone must do right by our little Nell.

Typewriting Award.

Madison Junior High — Business

E. Charles Larry

"Chuck" — 227 Depew Street

"Where is that Leadley guy?"

Home Room Soccer 3; Baseball 2; Glee Club 2, 3; Soph Party Committee; Intermediate Algebra Honor.

Madison Junior High — University of Michigan

Mary Laurer

"Teddy" — 296 Flint Street

But Mary's not Scotch.

Basketball 4.

Immaculate Conception — General Hospital

George Leadley

"Leadley" — 447 Genesee Street

After using one bottle of your medicine
I feel like a new man.

Soph Party Committee; Junior Party Committee; West High Service Corps 3, 4; Home Room Representative 3; Honor French; Honor Intermediate Algebra; Glee Club 2, 3; Reserve Track 3; Cross Country 3, 4; Senior Annual Board; Class Pin Committee; Hi-Y 3, 4; Home Room Soccer 2, 3; Home Room Basketball 2; Home Room Baseball 2, 3, 4; West High Singers 3; Assistant Manager Cross Country 4; Honor English; Standard Bearer.

Madison Junior High — Cornell

Marcus Levinson

"Pat" — 127 Lozier Street

He's bound to be a great man some day.
Look how big he is now!

Reserve Soccer 3, 4; Class Basketball 2, Home Room Baseball 2, 3.

Madison Junior High — Colgate

Evelyn G. Lewis

"Ev" — 35 Chandler Street

We are all convinced that Scottsville
ought to have a place on the map.

Gym Meet 3, Basketball 1, Glee Club 2, 3.

Number 37 — City Normal School

Ruth Margaret Line

"Ruth" — 302 Aberdeen Street

Golden haired and fair of face,
she has a native inborn grace.

Senior Play Cast; West High Singers; Glee Club 2.

Madison Junior High — Eastman School of Music

Eleanor Long

"Al" — 158 Atkinson Street

—But she blushed as she spoke.

Class Basketball 1, 2, 3, 4; Swimming 3, 4; Tennis 1, 2, 3, 4; Track 1; Baseball 3; Soccer 2, 4; G. A. A. Award; Honor French; Honor Intermediate Algebra; Honor English.

St. Lucy's — University of Rochester

Frank P. Lupiani

"Lup" — 1 Saratoga Avenue

He never says a foolish thing,
Nor ever does a wise one.

Interclass Basketball 2, 3; Baseball 2, 3; Home Room Basketball 2, 3; Home Room Baseball 2, 3; Treasurer of Apennine Club.

Aquinas Institute — University of Rochester

WEST

Ruth Mackie

"Ruthie" 546 Plymouth Avenue South

Charming, Friendly, Amiable—Oh, well,
There is no room here for all of it.

Basketball 3; Swimming 3; Baseball 3; Swimming Meet Numerals.

Madison Junior High — Business

John Maltby

"John" 1347 Lyell Avenue

Almost a knight.

Number 43 — Wharton School of Finance

Mary Masters

"Mary" 153 Bronson Avenue

A vision that everyone is glad to see.

Madison Junior High — Hospital Training

Robert McCormack

"Mac" 294 Elmdorf Avenue

The *answer to a maiden's prayer.*

Home Room Soccer 2, 3; Executive Council 4; Senior Play Cast; Junior Play Cast; Library Club 3, 4; President of Library Club 4.

Madison Junior High — Massachusetts Institute

Winifred McGinnis

"Winnie" 227 Columbia Avenue

Winny says playing at tennis is
as much fun as playing tennis.

Gym Meet 1, Basketball 1, 2, 3, 4; Swimming 3, 4; Tennis 1, 2, 3; Honor French 1; G. A. A. Award.

Immaculate Conception — City Normal

Marie A. McHugh

"Mickey" 518 Sawyer Street

Is my nose powdered? I mean *is it shiny?*

Book Exchange; Typewriting Award.

St. Monica's — Business School

Edith M. McKee

"Gay" — 412 Seward Street

Now where is that girl?

Typewriting Award.

Madison Junior High — Business School

Dorothy McLain

"Dot" — 53 Ellicott Street

Dorothy's lane is straight but not narrow.

Typewriting Award; Book Exchange.

St. Monica's — Business School

Dorothy McMullen

"Dot" — 449 Frost Avenue

A Dot with much dash.

Glee Club 2, 3.

Madison Junior High — Mechanics Institute

Ruth McVicar

"Ruth" — 330 Brooks Avenue

Looks as if she'd stepped out of an old English vicarage.

Honor English.

Monroe Junior High — Rochester Dental Dispensary

Isabelle Mead

"Issy" — 576 Clarissa Street

A living example that "the typewriter is mightier than the sword."

Home Room Representative 2; Occident Staff 3, 4; Typewriting Award; Book Exchange 4.

Madison Junior High — Business

Frank Mele

"Chick" — 16 Romeyn Street

French?

Track 3, 4; Cross Country 3, 4; Orchestra; Concertmaster of Orchestra.

Jefferson Junior High — Undecided

WEST

Grant Merklinger

"Merk" 87 Marlborough Road

Ask him to work—
the results will be fine.
Drive him to work—
and he'll balk every time.

Madison Junior High Mechanics Institute

Carol E. Metherell

"Carol" 137 East Henrietta Road

A sweet and gentle spirit whose company we have been privileged to enjoy.

Number 13 Rochester Normal

Robert F. Metzdorf

"Bob" 97 Elmdorf Avenue

Beneath that silent and austere countenance—
Unaccustomed as I am to public speaking—
Ladies and Gentlemen—
This is for Bunk!

Editor-in-Chief of Occident; Associate Editor of Occident; Bunk Editor of Occident; Occident Pin; Tennis Tournament 2, 3, 4; Executive Council; Glee Club 2, 3; Honor French; Honor German; Service Corps; Junior Play Cast; "X" Literary Club; Honor English; Annual Board, Hi-Y.

Madison Junior High University of Rochester

Katherine Miller

"Kay" 53 Jefferson Terrace

Our budding young lawyer.

Basketball 3; Swimming 3; Baseball 3; Typewriting Award; Washington's Birthday Exercises; Glee Club 2; Graduation Announcement Committee.

Madison Junior High Business

Evelyn Millner

"Evie" 173 Depew Street

All compliments to her are trite;
She has adorers left and right.

Swimming 1, 2; Basketball 1; Tennis 1; Junior Play; Senior Play.

St. Augustine's Normal School

Oscar Minor

"Oc" 56 Bradburn Street

"It's very scientific."

President of Science Club; Honor Intermediate Algebra; Honor English.

Number 37 University of Rochester

Raymond J. Moore

"Ray" — 16 Saint Clair Street

"Sober, steadfast, and demure."

Band; Cross Country 2.

Immaculate Conception — Eastman School of Music

Ethel Mountain

"Katch" — 1225 Lyell Avenue

Youth comes but once in a lifetime.

Number 43 — Undecided

G. Taylor Newell

"Taylor" — 101 Westminster Road

Sailing—literally and figuratively.

Track 3; Occident 3; Honor French.

Madison Junior High — Cornell University

Everett Niblack

"Ev" — 871 Post Avenue

He must'a been one of th' guys that invented golf,
cuz they call one a th' sticks "niblick."

Track 3, 4; Indoor Track 2; Skating 1; Senior Party Committee;
Two Prize Posters.

Number 37 — Mechanics Institute

Ora Oakes

"Ogo" — 752 Chili Avenue

Look what Johndrew!

French Honor.

Jefferson Junior High — University of Rochester

Ruth Otto

"Boots" — 15 Cumberland Street

Silence is golden; so I'm far from a millionaire.

Madison Junior High — Highland Hospital

Viola Parrella

"Vee-Vee" 728 Broad Street West

Dark eyed and raven haired,
Witty and charming and debonair.

Jefferson Junior High — Undecided

E. Randall Parsons

"Randall" 373 Columbia Avenue

A parson must never lose his Faith.

Swimming 2, 3, 4; Manager of Swimming 4; Assistant Manager of Junior Play; Glee Club 2, 3, 4; Service Corps 2, 3, 4.

Madison Junior High — Undecided

Marion E. Peck

"Peckie" 423 Tremont Street

Good cheer, a lot of fun, and a smile
for everyone. Who? Pecky!

"W" Monogram; Home Room Representative 3, 4; Executive Council 4; Numerals; Tennis 1, 2, 3, 4; Soccer 2, 3, 4; Swimming 2; Baseball 2, 3; Class Basketball 1, 2, 3, 4; Honor Team 3; Assistant Manager Basketball 3; Manager Tennis 4; Cheerleader of G. A. A. 1, 2; Assistant Manager G. A. A. 3; Secretary G. A. A. 4; Gym Meet 1, 2, 3; Annual Board; Class President 1; Class Cheerleader 3, 4.

Immaculate Conception — Business

A. Frances Phillips

"Fran" 681 Arnett Boulevard

Very quiet, most demure,
We all like her, that is sure.

Tennis 4; Riding 4; Glee Club 3; Annual Board.

Madison Junior High — Cornell

Edward A. Pike

"Ed" 173 Kenwood Avenue

Pretty? Petite? and Sweet?

Manager Cross Country 4; Tennis Tournament; Lettering Club 4; Home Room Baseball 2, 3, 4; Assistant Manager Track 3; Home Room Basketball 2, 3; Winner Interclass Wrestling Tournament; Glee Club 4; Prize Poster.

Madison Junior High — Mechanics Institute

Samuel Pilato

"Sammy" 38 Orange Street

Sam plays end (tail end) on the track team.

Track 3; Cross Country 3; Decoration Committee of Apennine Club Party.

Jefferson Junior High — University of Rochester

Victor Pooley

"Vic" 336 Columbia Avenue

It might be Lon Chaney.

Typewriting Award.

Madison Junior High — Business

Elno N. Powell

"Hellno" 138 Rugby Avenue

Just a quiet soul who joined the "Glee Club."

Glee Club Party Committee; Glee Club 2, 3, 4; West High Singers.

Madison Junior High — Ohio State

Esther B. Pringle

"Betty" 554 Arnett Boulevard

Mix a measure of wit with a measure of pep, and there is our Betty.

Honor French; Service Corps 3, 4.

Madison Junior High — University of Rochester

Linforth A. Reed

"Lin" 287 Kenwood Avenue

Old English.

Interclass Soccer 2; Home Room Soccer 2, 3, 4; Home Room Baseball 2, 3, 4.

Madison Junior High — University of Rochester

William Reilich

"Bill" 54 Centennial Street

He says he lives the life of Riley—
He's abused.

Jefferson Junior High — University of Rochester

Grace Reinhard

"Grayce" 548 Arnett Boulevard

Nature made her what she is.

Occident Staff 3, 4; Glee Club 2, 3, 4.

Madison Junior High — Eastman School of Music

Helen J. Rich

"Billy" 35 Lenox Street

A pretty girl with loads of pep,
You just ought to see her "step"!

Number 37 Rochester Business Institute

Gladys M. Roberts

"Glad" 75 Virginia Avenue

There's a teasing, rather pleasing,
In her tantalizing smile.

Basketball Honor Team 3; Tennis 1, 2, 3, 4; Baseball 2, 3; Soccer 2, 3, 4; Swimming 1, 2, 3, 4; Basketball 1, 2, 3, 4; Occident Staff 3, 4; Secretary G. A. A. 3; President G. A. A. 4; Vice-President Students' Association 4; West High Service Corps 3, 4; Executive Council 2, 3, 4; Home Room Representative 3; Basketball Reserve School Team 2; Honor English.

Number 37 University of Rochester

Harold Rohrer

"Hank" 91 Burlington Avenue

The second degree is always comparative.

Baseball 2, 3, 4; Basketball 3; Soccer 3, 4; Golf 2, 3, 4; Secretary of Students' Association; President of Students' Association; Executive Council 3, 4; Secretary of Freshman Class; Treasurer of Junior Class; Captain of Home Room Soccer 2; Home Room Basketball 2.

Saint Monica's Undecided

Neil Rossbrook

"Nihil" 482 Wellington Avenue

I ain't, ner don't p'tend to be,
Much posted on philosophy.
But there is times, when, all alone,
I work out ideas of my own.

Glee Club 4; Tennis Tournament 3, 4; Home Room Soccer 2, 3; Home Room Baseball 2, 3; Class Baseball 2.

Madison Junior High Cornell University

Eleanore Rosenhagen

"Hem" 277 Sylvan Road, Brighton

A very "reserved" miss.

Basketball 3; Swimming 2; Baseball 2; Typewriting Award.

Madison Junior High Business

E. Alice Ruppersberger

"Al" Idle Lane, Brighton

This sweet little gal
Makes a mighty fine pal.

Typewriting Award.

Madison Junior High Undecided

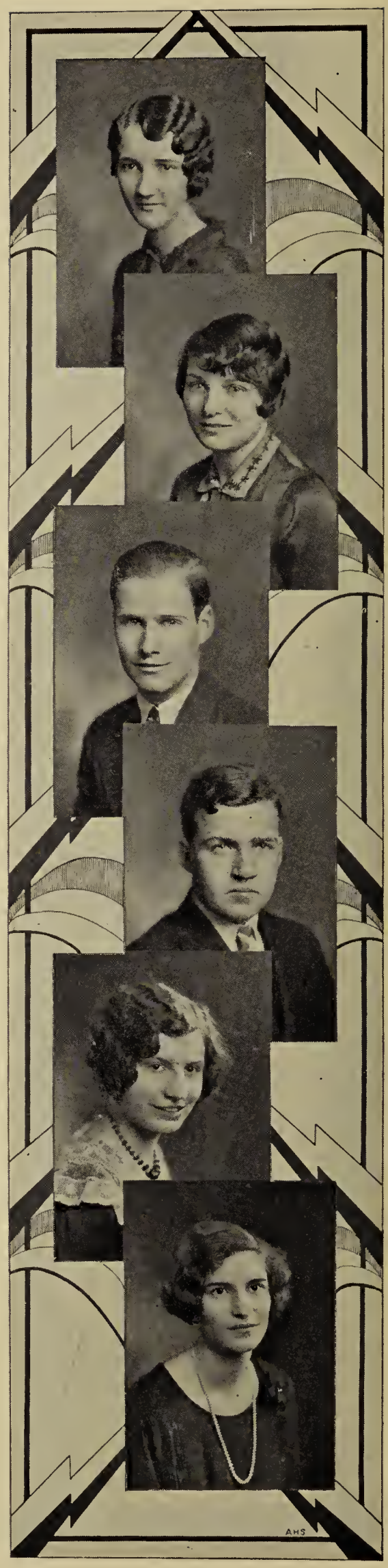

Donald Russell

"Russ" — Coldwater, New York

No relation to Lillian.

Wrestling 4; Wrestling Club 3, 4; Reserve Baseball 2, 3; Baseball 4; Reserve Soccer 4; Captain Reserve Baseball 3; Home Room Basketball 1, 3; Home Room Soccer 1, 2, 3; Home Room Baseball 1, 2, 3; Soccer 1.

Out of Town — Cornell

Lucy Sandmeyer

"Sandy" — 704 Post Avenue

So rich a voice was never meant to sing unheard.

Out of Town — Undecided

Dorothy Sanford

"Dot" — 488 Sawyer Street

Why so shy Dorothy? Speak up! You shouldn't hide a nice little voice like that.

Out of Town — City Normal School

Frank Sanford

"Frank" — 122 Aberdeen Street

"Say, what's the answer to the fourth one?"

Soccer 3, 4; Tennis Team 2, 3, 4; Manager Tennis Team 4; Manager of Swimming; Class Vice-President 2, 3; Secretary Hi-Y; West High Service Corps; Home Room Baseball 2, 3, 4; Home Room Basketball 2, 3; Captain of Home Room Basketball 2; Home Room Soccer 2; Captain Tennis; Swimming 2, 3, 4.

Madison Junior High — Union College

Elizabeth Wickham Saunders

"Lyz" — 108 Aldine Street

With Lyz for his nurse, what man could keep a normal pulse?

Swimming 2, 3, 4; Basketball 4; Tennis 3; Soccer 4; Decoration Committee of Junior Party.

Madison Junior High — Massachusetts General Hospital

Evelyn Schantz

"Evie" — 594 Tremont Street

You just ought to see her bounding around after a basketball.

Basketball 2, 3, 4; Tennis 2, 3, 4; Swimming 2, 3; Soccer 2, 3; Baseball 2, 3, 4; G. A. A. Award.

Madison Junior High — General Hospital

Lewis Schauman

"Lewie" 84 San Gabriel Drive

One dandy stage manager!

Golf Insignia; French Honor; Junior Play Staff; Senior Play Staff.

Madison Junior High University of Rochester

Leonard Schieffelin

"Leonard" 227 Lincoln Avenue

He's on his second carload.

Madison Junior High Rensselaer Polytechnic Institute

Karla Schlueter

"Kar" 93 Roth Street

She says very little, but she tells us a lot.

Number 8 Undecided

Ferdinand Otto Schmitt

"Fred" 17 Copely Street

Deeds are better things than words,
Actions better than boastings.

Annual Board.

Germany Undecided

Max Schneider

"Max" 134 Bronson Avenue

Max might well be a gun.

Home Room Soccer 2; Treasurer Science Club; Swimming Club.

Madison Junior High Undecided

Annabelle C. Seeger

"Ann" 432 Frost Avenue

I sometimes do a little work,
I study now and then,
But I have learned to concentrate
My study most on men.

Madison Junior High Mechanics Institute

Jane E. Sheils

"Jane" 282 Penhurst Street

Though she's pretty, she's not vain;
She's a lady, it is plain,
She's not loud; she's not proud.
May her beauty never wane.

Editor-in-Chief of Occident 4; Occident Pin 3; Occident Staff 2, 3, 4; Music Editor Occident 2, 3; Glee Club 2, 3, 4; Executive Council 4; Class Secretary 2; French Honor 2; Handbook Revision Committee 4; Chairman Class Ring and Pin Committee 3; Soph Party Committee; Glee Club Party Committee 2, 3; Memorial Day Exercises 3.

Nazareth Academy — University of Rochester

Glenn M. Siller

"Glenn" 243 Parsells Avenue

What a lovely manicure!

Home Room Baseball 2, 3; Home Room Soccer 2, 3; Home Room Representative 2.

Madison Junior High — University of Pennsylvania

Louise Skorapa

"Lou" 66 South Washington Street

She's very gentle; she's very sweet;
She's the finest girl you'd want to meet.

Tennis 4.

Madison Junior High — Eastman School of Music

Carl Smith

"Carl" 28 Barton Street

Give a man a book he can read.

"X" Literary Club.

Madison Junior High — Undecided

Charles H. Smith

"Chuck" 89 Woodbine Avenue

It is reported that corporal C. H. S. has
water on the brain from studying algebra.
His ardor must be dampened.

West High Service Corps; Orchestra.

Madison Junior High — Syracuse University

F. Eugenie Smith

"Gene" 110 Millbank Street

Don't be in a hurry to answer "yes" or "no".
Nothing is lost by being reasonably *slow.*

Basketball 3; Tennis 2; Occident Staff 1, 2, 3; Honor French; Honor Intermediate Algebra; Home Room Representative 1, 2, 3; Banking Clerk 4; Service Corps.

Number 37 — University of Rochester

WEST

Robert Smith

"Bob" 842 Arnett Boulevard

Orders his cars to match his eyes.

Assistant Manager of Soccer; Assistant Manager of Baseball; Manager of Soccer 3; Executive Council 2; Home Room Representative 2.

Madison Junior High — Centre College

James Sprague

"Jim" 199 Troup Street

He carries his own title.

Madison Junior High — Mechanics Institute

Howard A. Sprout

"Howie" 783 Post Avenue

How 'e sprouts!

Number 37 — University of Rochester

Helen Stack

"Helen" 15 Oakland Street

The proof positive that you don't have to make a lot of noise to have a lot of friends.

Saint Mary's — Undecided

Marie L. Stallman

"Mee Ree" 270 Magnolia Street

A modern miss with plenty of pep.

Basketball 3; Typewriting Award.

Madison Junior High — Business

Frank L. Stangland

"Frank" 63 Kingsboro Road

I use "Pepsodent", that's why I'm always smiling.

Madison Junior High — Business

Esther Stapler

"Es" — 64 Bartlett Street

Prim and precise a maid is she,
But none sweeter in the whole country.

Typewriting Award.

Madison Junior High — Business

Doris Steubing

"Dorie" — 155 Westfall Road

The famous elocution—er.

Glee Club 2.

Madison Junior High — University of Rochester

Margaret Stone

"Marg" — 12 Normandy Avenue

The Olva motto is "Super-Creamed."

Madison Junior High — Temple University

Hewett W. Strever

"Hewett" — 254 Hawley Street

The man who makes the wheels go round.

Occident Staff 2, 3, 4; Associate Editor Occident 3; Editor-in-Chief of Occident 3; Occident Pin; Executive Council 3; Prize Short Story; Editor-in-Chief, Senior Annual; Honor English; Designer of School Pin; Service Corps 4; "X" Literary Club; Prize Poster.

Madison Junior High — Philadelphia College of Osteopathy

William H. Strobel

"Bill" — 570 Jefferson Avenue

The world knows nothing of its greatest men.

Home Room Baseball 1, 2; Home Room Soccer 1, 2; Home Room Basketball 1, 2, 3; Freshman Basketball; Class Basketball 1, 2; Honor French 1, 2.

Immaculate Conception — Cornell University

Emma Suiter

"Emma" — 473 Hawley Street

Go-getters are bound to succeed.

Swimming 3, 4; Basketball 3, 4; Science Club 3; Secretary of Science Club 4.

Madison Junior High — Undecided

WEST

Harold Sullivan

"Sol" 167 Birr Street

A man of great deeds!
Yeh, miss-deeds.

Captain of Class Basketball 2; Track 2; Glee Club 3, 4; Orchestra.

Norwich, Connecticut University of Syracuse

Edna Sulvia

"Edna" 604 Plymouth Avenue

One girl who doesn't talk all of the time.

Madison Junior High Business

Carmella M. Syracuse

"Twinny" 245 Jay Street

Mr. Vallance's bright and shining questionnaire.

Swimming 3; Swimming Meet 2; Gym Meet 2, 3; G. A. A. Award; Typewriting Award 3; Orchestra 2, 3.

Jefferson Junior High City Normal

Edward Joseph Trick

"Stick" 24 Sawyer Street

Just like one of the "Smith Brothers".

Glee Club 4.

Madison Junior High Undecided

Blaine E. Tuttle

"Blondie" 41 Fairview Avenue

It's all in the family.

Soccer 4; Home Room Representative 3; Home Room Basketball 1, 2, 3; Home Room Baseball 1, 2; Home Room Soccer 1, 2, 3; Frosh Basketball; Frosh Baseball; Frosh Soccer; Interclass Basketball 1, 2, 3; Interclass Baseball 1, 2; Interclass Soccer 1, 2, 3; Captain Home Room Soccer 3; Captain Interclass Basketball 2.

Number 37 Aviation

Herbert Ulrich

"Herb" 241 Curtis Street

"Oh yes, Lenore is a relative."

Reserve Cross Country 3; Home Room Soccer 3; Swimming Club; Guide Science Club 4; Glee Club 3.

Jefferson Junior High Undecided

Alameda Van Derbrook

"Allie" 232 Garfield Street

It wouldn't surprise us if this little lady should turn out a few "best sellers" in the not distant future.

Swimming 1, 2; Basketball 1; Senior Play Staff; Assistant Banking Clerk 1, 2.

Saint Augustine's — Business

Rosamunde Van Hoesen

"Rozzie" 80 Terrace Park

"and then he said to me—"

Honor French; Honor English.

Madison Junior High — Clifton Springs Sanitarium

Evelyn L. Vroom

"Ev" 436 Magnolia Street

A lady whose alabaster brow has never known a frown of perplexity.

Typewriting Awards.

Out of Town — Geneseo Normal Training School

Ada Wallace

"Abie" 82 Hobart Street

Abie, the beloved.

Baseball 2, 3; Numerals; G. A. A. Award W; Basketball 2, 3, 4; Swimming 2, 3, 4; Soccer 3, 4; Tennis 2, 3, 4; Gym Meet 2, 3; Honor English.

Madison Junior High — Temple University

D'Arcy Warren

"Pinky" 65 Austin Street

He was only a lamp maker's son, but he never turned a bright girl down.

Track 2, 3, 4; Indoor Track 2; Cross Country 2, 3, 4; Captain of Cross Country 4; State Representative Cross Country 3.

Jefferson Junior High — Syracuse University

Rhea Watson

"Rhea" 152 Congress Avenue

"Cap" Rhea is so very small,
She's hard for one to see at all.
But hand her once a basketball,
And she'll excell both great and small.

Swimming 1, 2, 3, 4; Tennis 1, 2, 3, 4; Class Basketball 1, 2, 3, 4; Baseball 2, 3; Track 1; Soccer 3, 4; Gym Meet 1, 2, 3; Manager of Basketball 4; Vice-President of G. A. A. 4; Vice-President of Frosh Class; Executive Council 4.

Number 37 — Temple University

WEST

Kathryn Weber

"Kay" 98 Sherwood Avenue

"Merely Margy" come to life.

St. Augustine's Normal

Thelma Wegner

"Scotchie" 328 Sawyer Street

The Speed Queen.

Occident Staff 3; Occident Pin; Typewriting Awards; Home Room Representative 3.

Madison Junior High Business

Margaret Weir

"Peg" 97 Ellicott Street

Margaret, we're glad you're here.
It's an added attraction.

Glee Club 2, 3; Home Room Representative 2; Bank Clerk 2.

Number 37 Highland Hospital

Arnold C. White

"Arnie" 77 Lozier Street

"Me and Casey went——"

Home Room Soccer 3, 4; Home Room Baseball 2, 3; Home Room Basketball 2, 3; Glee Club 4; West High Singers 4.

Madison Junior High West Point

Helen M. White

"Dink" 265 Magnolia Street

Has a quiet humor all her own.

Typewriting Award.

Saint Monica's Syracuse University

Albert Wittenberg

"Al" 468 West Main Street

We wonder if that's where the town got its name.

Madison Junior High Undecided

John Wood

"Mouthy" — 299 Maplewood Avenue

Little Brother, the darling of the house parties.

Home Room Basketball 2, 3; Glee Club 2, 3, 4; Glee Club Soloist; Cast of Junior Play; Quill; Class Basketball 2, 3.

Madison Junior High — Ohio State University

Maxine E. Wooden

"Max" — 314 Chili Avenue

"A logarithm is an—ah—uh—er; it's an————"

Typewriting Award.

Madison Junior High — Undecided

Gekas Zutes

"Geke" — 76 Adams Street

He always gets the last seat in alphabetical rooms.

Home Room Soccer 2; Glee Club 2.

Madison Junior High — University of Rochester

Mildred Curtice

"Milly" — 169 Bartlett Street

Flying fingers.

Madison Junior High — Undecided

Hilda DeNuncio

"Hilda" — 285 Rugby Avenue

Last but not least.

Out of Town — Undecided

WEST

Once Upon a Time

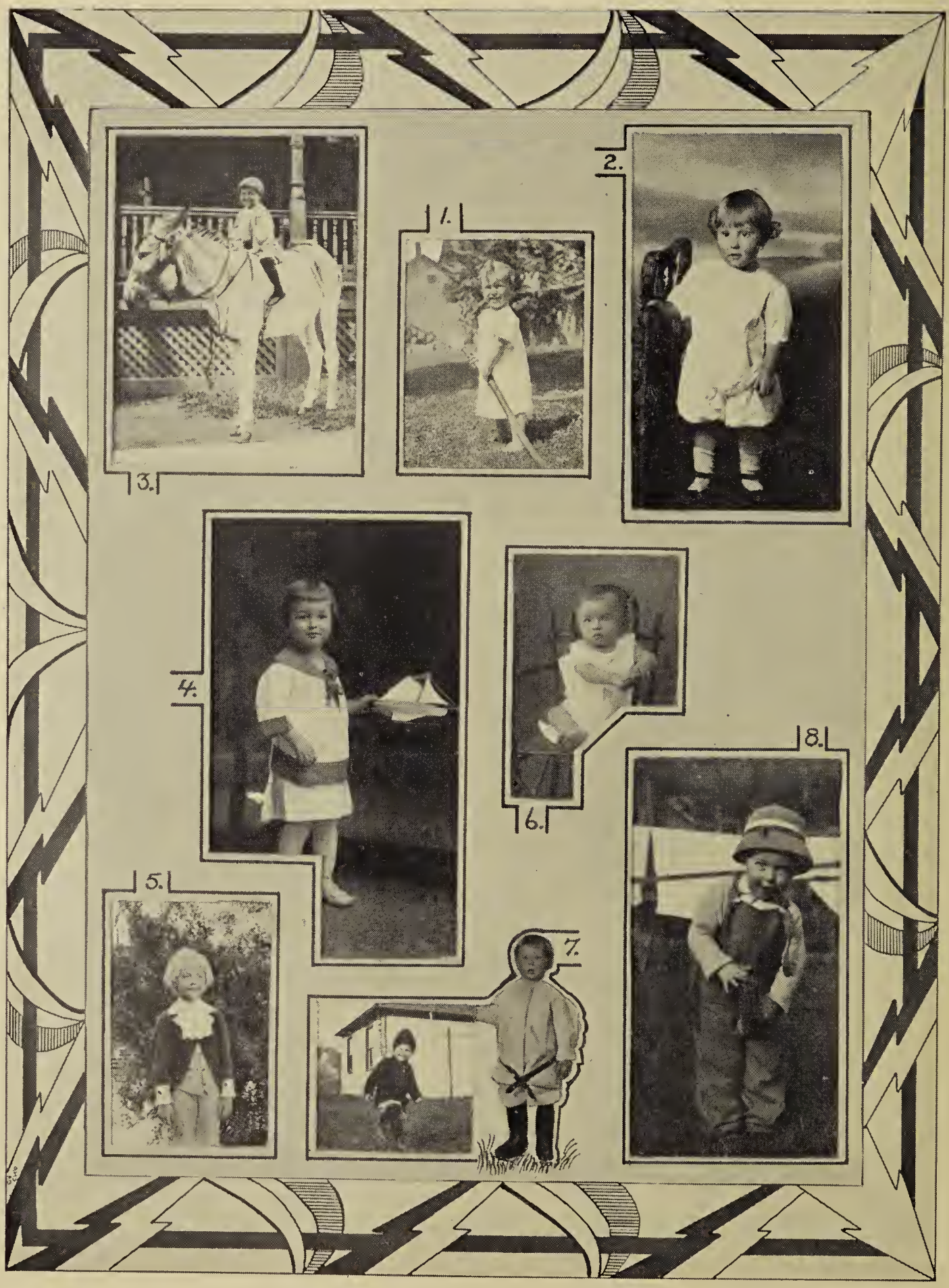

Once Upon a Time

1. "Sunshine and Showers", by Wendell Taylor.
2. Heros (of Senior Plays, at least) grow up like this.
3. President Coolidge used to ride a hobby horse. President Hank Rohrer used to ride a.....
4. "Oh my goodness, you don't mean to tell me that's ALVIN!"
5. Now we know why Dick Keith cannot tell a lie.
6. When Caesar Youtchas was a boy in Saint Petersburg, Russia.
7. And this is what little January and June Class standard bearers are made of.
8. Mrs. Hendershott: (calling from back porch) Char - r - r-les ! Where's that bro - o - o - om ?

School Activities

FRED BENNETT

WEST

The Executive Council

The Executive Council

ERNEST REYNOLDS | HAROLD ROHRER | GLADYS ROBERTS | VINCENT BLACK

Ex-Officio Faculty Members

WILLIAM M. BENNETT . . . . . *Principal*
JAMES M. SPINNING . . . *Vice-Principal*
MISS ETHEL MANCHESTER. . *Girls' Adviser*
MR. GEORGE JAFFREY . . . . . *Treasurer*
MR. R. SHERMAN STOWELL *Comm. of Elections*
MR. RAYMOND NARAMORE *Faculty Adv., Occident*
MR. EMIL HULEK . . *Boys' Physical Director*
MISS VERA FISHER . . *Girls' Physical Director*

Ex-Officio Student Members

HAROLD ROHRER . *President Students' Assoc.*
GLADYS ROBERTS . *Vice-Pres. Students' Assoc.*
VINCENT BLACK . . *Secretary Students' Assoc.*
ERNEST REYNOLDS *Cheer Leader Students' Assoc.*
HAROLD SULLIVAN . . . *Instrumental Clubs*
ROBERT METZDORF . *Editor-in-Chief, Occident*
MARION PECK . . *Girls' Athletic Association*
ARLENE BLATTNER . *Girls' Athletic Association*
ROBERT KNIGHT . . . . . *Vocal Clubs*

Elective Members

January '29

ANITA BUTLER — DOROTHY ROWE
WILLIAM WALCH — DONALD LYONS

January '30

BENJAMIN ROSE — ROBERT NIXON
JEAN CONNOR — CAROLINE MARSH

January '31

BARBARA HARGAR — SIDNEY NICHOLS
MARGUERITE FELLOWS

January '32

GEORGE HANCOCK — DOROTHY OTIS

June '29

RHEA WATSON — ADELAIDE GERAGHTY
PAUL BARKER — ROBERT MCCORMACK

June '30

ELEANOR ADAMS — MADELINE BELISLE
RICHARD WILSON

June '31

RUTH SITZENSTATTER — HOWARD SPINDLER

Appointive Members

MRS. BEULAH LYMAN . . . *Faculty*
MR. WILBERT ARNOLD . . . *Faculty*
MRS. H. P. SMITH . . . . *Alumni*
MR. EDWARD PICKARD . . . . *Alumni*
ELIZABETH KURTZ . . . . . *Post Graduate*
RICHARD BENNETT . *Manager Basketball*
ROBERT NIXON . *Manager Baseball*
WILFRED DESPARD . . *Manager Track*
FRANK SANFORD . . *Manager Tennis*

WEST

Class Officers

Class Officers

Officers of the Classes of 1929

January

President	Richard Bennett
Vice-President	Ruth Frazer
Secretary	Charles Symons
Treasurer	Angelyn Sciarrino

June

President	Wilfred Despard
Vice-President	Helen Clohecy
Secretary	Dorothy Baker
Treasurer	Joseph Dunn
Cheer Leader	Marion Peck

Officers of the Classes of 1930

January

President	Kenneth McConnell
Vice-President	Eugenie Smith
Secretary	Robert Turner
Treasurer	Hester Howland
Cheer Leader	Ernest Reynolds

June

President	Paul Forth
Vice-President	Meryl Walker
Secretary	Dorothy Case
Treasurer	Ralph Clark

WEST

The Service Corps

The Service Corps

The Service Corps, one of the youngest organizations in the school, is an organization without officers and without a constitution. With service the reason for its being, service its motto, and service its impelling motive, it has risen to a position worthy of recognition in West High School.

January 1929

Richard Bennett
Edwin Burne
Phyllis Holton
Thelma Horton
Joseph Ottalagana
Randall Parsons
Eleanor Reed
Charles Smith
Eleanor Strong
Charles Symons

Jack VandeSande

June 1929

Dorothy Baker
Virginia Cotchefer
Wilfred Despard
Raymond Doyle
Dudley Field
Wilma Fonda
Richard Fox
George Leadley
Robert Metzdorf
Betty Pringle
Gladys Roberts
Max Schneider
Hewett Strever
Frank Sanford

January 1930

Vincent Black
Elizabeth Bonner
Myron DeHollander
Randall Ford
Jean Holton
Hester Howland
Kenneth McConnell
Robert Nixon
Jean Paddon
Ernest Reynolds

Eugenie Smith

June 1930

Frances Brewer
Ross Brooks
Paul Forth
Dorothy Gies
Boyd Ireland
Maurice Lynn
Hazel Martens
Jean Peiper

Clara Shumaker

January 1931

George DeForest
Marguerite Fellows
Gordon Hammon
Barbara Harger
Sidney Nichols
Betty Paddon
Eugene Parsons
Robert Schwonke

Wanda Smith

WEST

The Library Club

The Library Club

Officers

ROBERT MCCORMACK . . . . . *President*
RAYMOND BARKER. . . . . *Vice-President*
JEAN CONNOR . . . . . *Secretary*
MISS RUTH VANDERPOOL . . . . . *Librarian*

Organization

Early last year, the West High Library Club was organized by the librarians, Miss Ruth F. Vanderpool and Mrs. Ruth W. Cooper.

Membership in the organization gives the student some practice in library procedure, and teaches him to use the library more efficiently.

Each club member gives his services to the librarian during two periods of each week.

Membership

RAYMOND BARKER
JEAN CONNOR
ERNESTINE ELMENDORF
FRANCES FLETCHER
JEAN HOLTON
HESTER HOWLAND
MARGARET LIVINGSTON
CAROLINE MARSH
ROBERT MCCORMACK
RAYMOND ROSENHAGEN
EUGENIE SMITH
GRACE TUTTLE
MARGARET WRIGHT

WEST

The Class Plays

The Class Plays

The Junior Play

Directed by Mrs. Charles Ellis

What consternation a coy young maiden, having recently returned from France with a carload of Frenchy frocks, can cause in a small town. That's what happened when the Combined Classes of '29 presented "Thank You" in the school auditorium, on the evening of April 27, 1928.

Cast

Hannah	Jean Boyd
Betsy Blodgett	Betty Brigham
Willetts	Slater Conn
David Lee	LeRoy Gates
Andy Beardsley	Robert Metzdorf
Mrs. Morton Jones	Marcia Randall
Gladys Jones	Evelyn Millner
Monte Jones	Burton Schaefer
Diane Lee	Phyllis Holton
Kenneth Jamieson	Raymond Doyle
Leonard Higginbotham	Franklyn Hutchinson
Abner Norton	Raymond Barker
Hiram Swett	Robert McCormack
Judge Hasbrook	John Wood
Dr. Andrew Cobb	Alfred Delgado
Morton Jones	Richard Bennett
Cornelius Jamieson	Robert Fagan
Griggs	Herbert Brown

Staff

Business Manager	Wilfred Despard
Assistant Business Manager	Randall Parsons
Advertising Manager	William Matteson
Assistant Advertising Manager	Charles Kirby
Stage Manager	Louis Schauman
Assistant Stage Manager	Shirley Bodenstein
Property Manager	Joseph Dunn
Assistant Property Manager	Althea Green
Electrician	John Allen
Assistant Electrician	Wendell Taylor
Mistress of Wardrobe	Eleanor Reed
Assistant Mistress of Wardrobe	Ernestine Elmendorf

The Senior Play

Directed by Mrs. Charles Ellis

"Sign Here Please", the second dramatic attempt of the Classes of '29, kept the audience in suspense while the hero made love to a book agent and tried to keep a chorus girl out of sight. The Senior Play was presented in the school auditorium on the evening of December 14, 1928.

Cast

Watts	Elmer Palmer
Michael	Caesar Youtchas
Mrs. Barrington	Adelaide Geraghty
Foster	Richard Keith
Rev. James Schooley	Herbert Brown
Peggy Carton	Phyllis Holton
Rt. Rev. William Carton	Raymond Barker
Richard Barrington	Robert McCormack
Honor Bright	Ruth Line
Annie	Helen Deitrich
Maggie	Jean Boyd
Tot Marval	Evelyn Millner
Simpson	David Fishbaugh
Jones	Michael Karline
Bill Drum	Alfred Delgado

Staff

Business Manager	Jack VandeSande
Assistant Business Manager	William Dixon
Advertising Manager	Robert Fagan
Assistant Advertising Manager	Raymond Doyle
Stage Manager	Louis Schauman
Assistant Stage Manager	Rosamond Brooks
Property Manager	Charles Kirby
Assistant Property Manager	Alameda VanDerbrook
Electrician	Michael Karline
Assistant Electrician	Gordon Hammond
Mistress of Wardrobe	Marye Decker
Assistant Mistress of Wardrobe	Vera Hutson

Literary Activities

FRED BENNETT

The Senior Annual

CHARLES HENDERSHOTT | ANITA BUTLER | HEWETT STREVER | HORACE HART

The Senior Annual Board

ANITA BUTLER . . . . . } *Co-editors-in-Chief*
HEWETT W. STREVER . . . . . }
CHARLES HENDERSHOTT . . . . . *Business Manager*
DAVID FISHBAUGH . . . . . *Assistant Business Manager*
CLARIBEL BROTSCH . . . . . *Literary Editor*
BETTY BRIGHAM . . . . . *Assistant Literary Editor*
DOROTHY ROWE . . . . . *Statistical Editor*
MARY FISHER . . . . . *Assistant Statistical Editor*
ELMER NIERMEYER . . . . . *Sport Editor*
MARION PECK . . . . . *Assistant Sport Editor*
ELEANOR REED . . . . . *Photographic Editor*
WILMA FONDA . . . . . *Assistant Photographic Editor*
FRED BENNETT . . . . . *Art Editor*
ANGELYN SCIARRINO . . . . . *Assistant Art Editor*
HORACE HART . . . . . *Advertising Manager*
CLARENCE CRAHAN . . . . . *Assistant Advertising Manager*
GEORGE LEADLEY . . . . . *Publicity and Circulation Manager*
ROBERT METZDORF . . . . . *Assistant Publicity Manager*

Assistant Staff

RAYMOND BARKER
ROBERT FAGAN
ADELAIDE GERAGHTY
ALTHEA GREEN
CHARLES KIRBY
KATHERINE MILLER
EDNA MUNTZ
ORA OAKES
ELIZABETH SAUNDERS
CHARLES SCHWONKE
JANE SHIELS

Advertising Staff

ALICE BROWN
JUNE DAVIES
JOHN MALTBY
KATHERINE PHILLIPS
FRED SCHMITT
EMMA SUITER

WEST

The Occident Staff

The Occident Staff

Jane Shiels

Editor
Fall
Term

Robert Metzdorf

Editor
Spring
Term

Occident Staff, Fall Term

Jane E. Shiels . . . . . *Editor-in-Chief*
Robert Metzdorf . . . . *Associate Editor*
C. Raymond Naramore . . *Faculty Adviser*
Richard Bennett . . *Business Manager*
Horace Hart . . *Advertising Manager*
Zella Webster . . . . . *Art Adviser*
Hewett Strever . . . . . *Literary Adviser*

Editorial

Claribel Brotsch . . . . *Editorial Editor*
Richard Wilson . . . . . *Local Editor*
Wilfred Despard . . . . . *Sport Editor*
Lillian Heermans . . . *Literary Editor*
William Hyatt . . . . . *Staff Artist*
Edward Dunlavey . . . *Assistant Artist*
Theodore Noun . . *Assistant Sport Editor*
Donald Lyons . . *Assistant Sport Editor*
Gladys Roberts . . . . *G. A. A. Editor*
William James . . . . *Photograph Editor*

Business

David Williams . . . . *Publicity Manager*
Herbert Brown . . . *Publicity Assistant*
Mary Gies . . . *Advertising Assistant*
Isabelle Mead . . . . . *Secretary*

Advertising Agents and Reporters

Alfred Delgado
Katherine Drum
Orlando Ezzo
Dorothy Gies
Robert King
Warren Phillips
Jeanne Piper
Charles Symons
Grace Tuttle
Carl Webber

Occident Staff, Spring Term

Robert Metzdorf . . . . *Editor-in-Chief*
Claribel Brotsch . . . *Associate Editor*
Mary Gies . . . . . *Business Manager*
Zella Webster . . . . . *Art Adviser*
C. Raymond Naramore . . . . . *Faculty Adviser*

Editorial

Jane Shiels . . . . . *Music Editor*
Theodore Noun . . . . . *Sport Editor*
Richard Wilson . . . . . *Local Editor*
Lillian Heermans . . . . . *Literary Editor*
William Hyatt . . . . . *Staff Artist*
Carl Webber . . *Assistant Sport Editor*
Thomas Armstrong . *Assistant Sport Editor*
Gladys Roberts . . . . *G. A. A. Editor*
Anthony Turiano . . *Staff Photographer*
Harley Aldinger . . . . *Bunk Editor*

Business

Herbert Brown . . . . *Publicity Manager*
David Williams . . . . *Publicity Assistant*
Isabelle Mead . . . . . *Secretary*
Effie MacIntyre . . . *Assistant Secretary*

Advertising Agents and Reporters

Frances Brewer
Helen Clohecy
Katherine Drum
Dorothy Gies
Robert Newman
Janet Niven
Carol Pritchard
Letitia Rogers
Lloyd Rouse
Charles Symons
Mary Whipple

Music

FRED BENNETT

WEST

The Band

The Band

HENRY F. OSBORNE . . . . . *Director*
MARK HALL . . . . . *President, Fall Term*
KENNETH MCCONNELL . . . . . *President, Spring Term*
ROBERT DAWSON . . . . . *Librarian*

Trumpet

WILLIAM BACHLE
EARL BRYAN
GORDON COLE
ROBERT MARCELLUS
RAYMOND MOORE
DONALD PHILLIPS
CARL WEBER

Clarinet

HOMER BLISS
MARY CLARK
WINIFRED HARBER
MARION LEVENSON
LYNETTE MARTIN
DAVID MOORE
ELEANOR STRONG
CARMELLA SYRACUSE
ELMER TUTTLE

Piccolo

ELEANOR MCCABE
WALTER WEIDERHOLD

Oboe

CARL HAEFLE
VENANZIO PITONI

Bassoon

ROBERT DAWSON

Baritone

WILLIAM CRAIG

Trombone

DOROTHY FEIT
JESSIE GIBHARD
MARK HALL
ROBERT LYON
ANGELO MARRONE
KENNETH MCCONNELL
LAWRENCE ROSE
DOROTHY WILSON

Mellophone

ERNEST DAVIS
JOHN LANDON

Eb Alto Saxophone

ALEXANDER BENTHIN
DELPHINE HOBIN
KENNETH WILLI

Tenor Saxophone

ERNEST REYNOLDS

Bass

ALFRED DELGADO
WILLIAM THARP
HELEN TIGHE

Percussion

MARSHALL BOYER
MYRON DE HOLLANDER
HUGH ROBERTSON
HAROLD SULLIVAN

The Orchestra

The Orchestra

Henry F. Osborne . . . . . *Director*
Alfred Delgado . . . . . *President, Fall Term*
Frank Mele . . . . . *President, Spring Term*

First Violin

Frank Mele
Concertmaster
Ruth Brigham
Anita Cotreal
Dorothy Cunningham
Harriet Davies
Ernest Hahn
Harold Jones
John Lo Verde
Mildred McKee
Esther Payne
Wanda Smith
Elinor Snyder
Elmer Wagner

Second Violin

Marion Adkins
Gilda Antonelli
Carol Heeder
Rosemary Lake
Marion Leck
Jessie Lenhard
Jack Lindsley
Gelen Matuskiewicz
Olive Ober
John Remington
Nathan Rickless
Ralph Rozzi
Lucile Streeter
Charles Zicari

Viola

Jeanette Berkowitz
Ruth Freeze
Thomas Rizzo
Montgomery Williams
Dorothy Wilson
Lois Wright

Cello

Dolores Laurini
Ruth Simpson

Bass

William Tharp
Helen Tighe

Flute

Eleanor McCabe
Walter Wiederhold

Oboe

Carl Haefle
Venanzio Pitoni

Clarinet

Homer Bliss
Eleanor Strong

Bassoon

Robert Dawson

Trumpet

Donald Phillips
Robert Marcellus

Mellophone

John Landon

Percussion

Marshall Boyer
Hugh Robertson

Piano

Stanley Wright

WEST

The A Capella Choir

A Capella Choir

Under Direction of Alfred Spouse

The progressiveness of West High's activities is again demonstrated by the inauguration of an a capella choir, formerly the Combined Glee Clubs. Unaccompanied choir singing has been popular in colleges for several years. West High is a pioneer in the development of a capella singing in the secondary schools.

Manager . . . . . Wilson Ash
Girls' Manager . . . . . Myrtle Douthwaite
Secretary . . . . . Elno Powell

Jane Arnold
Wilson Ash
Lewis Backer
Dorothy Baker
Kathryn Bergman
Vincent Bocci
Leo Bohner
Bertha Bohrer
Hilda Bowen
Helene Brennan
Bradford Campbell
Lindsay Case
Daniel Cerone
Marjorie Church
Gretchen Coe
Laila Cole
Joe Cordaro
Elizabeth De Biase
Edward Denny
Edward De Prima
Beth Derby
Myrtle Douthwaite
Raymond Doyle
Eugenie Dupuis
Lorraine Engel
Orlando Ezzo
Reloris Farber
Lena Ferrari
Alice Fletcher
Ethel Ford
Randall Ford
Esther French
Ruth Friedman
Joseph Grenata
Fred Gurger
Jean Hall
Nora Hamilton
Gordon Hammond
Elizabeth Harmon
Walter Herbert
Ruth Hunter
Carolyn Hurd
Ruth Ihrig
Ruth Jones
Phyllis Karr
Alma Kendall
Robert King
Lucille Kingsley
Edwin Kneale
Dorothy Knight
Robert Knight
Stewart Kraft
Margaret Laughlin
Jean Lewis
Helen Maddock
Martin Maloney
Edna Marshall
Ruth McMahon
Mary Melino
Vera Merz
Margaret Meston
Roland Moore
Gertrude Mullen
Herbert Newcomb
Mary Ottalagana
Eugene Parsons
Randall Parsons
Katherine Philips
Edward Pike
Elno Powell
Marion Powell
Grayce Reinhard
Ruth Reynolds
Iva Rivenburg
Dorothy Robinson
Ralph Robinson
Anna Roche
Neil Rosbrook
Dorothea Roth
Mary Edna Rowley
Jane Shiels
Virginia Slacer
Genevieve Spohr
Louise Strauss
Robert Tremayne
Edward Trick
Anthony Turiano
Grace Tuttle
Dorothy Watts
Arnold White
Florence Wilbur
Betty Wood
Margaret Wright

West High Singers

What might be termed an honor vocal group is that organization known as the West High Singers. Membership is limited to a small number of select voices. The singers regularly represent West High in functions where the entire organization cannot be used conveniently.

Vincent Bocci
Lindsay Case
Myrtle Douthwaite
Eugenie Dupuis
Lena Ferrari
Frederick Gurger
Carolyn Hurd
Ruth Jones
Robert King
Robert Knight
Salina Longmore
Ruth McMahon
Roland Moore
Gertrude Mullen
Eugene Parsons
Randall Parsons
Katherine Philips
Elno Powell
Ralph Robinson
Dorothy Watts
Arnold White

Girls' Trio

Myrtle Douthwaite
Katherine Philips
Dorothy Watts

Sports

FRED BENNETT

WEST

The Soccer Team

Soccer

Manager
KENNETH TANGER

Captain
VINCENT BLACK

Soccer

The 1928 season saw the Orange and Black continue as a championship team. Under the leadership of "Vinny" Black, but one game was lost. The loss of Clark from the forward line was the cause of the single break in a string of victories.

The work of Black and DeForest in the fullback positions kept West High out of danger, and "Al" Atterbury, one of the best goalies West High has ever turned out, is to be thanked for his fine work.

The halfback positions were played skillfully by Rohrer and Nichols, Rohrer taking the lead.

In the forward line were four veterans: Clark, Niermeyer, Milanetti, and D'Andrea, with Williams as a fifth man.

Tuttle, McConnell, and Townsend also saw service.

Schedule of Games Played

West High	13	Irondequoit	0
West High	5	East High	2
West High	4	Charlotte	0
West High	8	Canandaigua	0
West High	5	Technical	2
West High	2	East High	1
West High	1	Marshall	2
West High	5	Monroe	2
	43		9

WEST

Swimming and Track

Swimming

Under the capable leadership of Captain Frank Sanford and Manager Ted Noun, The West High Swimming Team took the city championship again this season.

Lloyd Kraushaar and Don Smith swam the free-style sprints in good form. Frank Sanford and Dudley Tennant exhibited prowess in the 100 yard breast stroke and medley swims. Hoepfl and Sullivan were valuable men in the 100 and 200 yard free-style events. Mark Wagoner proved his worth in the backstroke by copping the interscholastic championship. Art Austin also performed well. Len Maxwell and Ted Noun gave rare exhibits in the plain and fancy diving events, winning first and second place, and defeating all comers in both the sectional and city meets.

The season ended with the annual New York State Championship Meet at Colgate University. Six West High men, Kraushaar, Tennant, Wagoner, Maxwell, Noun, and Sanford, qualified for the meet.

Track-Cross Country

The West High Cross Country team enjoyed a very successful season this year, not only winning the city and sectional championship meets, but also finishing the season undefeated. Only four veterans are leaving this year, so the team has a fine chance of repeating its performance next season.

The Track team also hopes to repeat the splendid performance given last spring, since Despard, McConnell, Warren, Jones, Fisher, Niblack, Cole, Stevens, and other veterans are back and raring to get into action. Further evidence of a successful season is entertained in the fact that the team has been acquainting itself with the technical knowledge of the different events, as well as keeping in condition during the winter months by light indoor practices.

The distance and sprint events are especially strong this spring, for the victorious Cross Country team, under the leadership of Captain-elect Worden, Warren, Jones, and Stevens, are ready to show the school what they can do; and Manager Despard, Captain McConnell, and Fisher, the Occidental sprint stars, are getting ready to strut their stuff.

This year's team should develop into one of the strongest teams which has represented West High for some time.

WEST

The Basketball Team

Basketball

Captain
ROOSEVELT MILANETTI

Manager
RICHARD BENNETT

Basketball

A comparison of the last two years' records shows basketball to be a declining sport in West High School.

Every man put his best into the fight, but to no avail. The fact that West High School has no court of its own, and has the use of no convenient court for regular practice, seems to be one of the greatest factors in the lack of success experienced by the team.

Captain Milanetti, Williams, Maxwell, Black, and D'Andrea made up the team, with the assistance of Nichols, Brownlee and Serenati. Williams and D'Andrea starred for the team.

Maxwell, the flash of the forwards, proved himself to be a hard man to stop. Next season, Maxwell will lead the team on the field. D'Andrea must be given much credit for his work.

Schedule of Games Played

West	36	Technical High	16
West	23	John Marshall	25
West	43	Charlotte	10
West	24	Monroe	34
West	23	East	33
West	18	Technical High	25
West	17	East	36
West	29	Charlotte	15
*West	28	*John Marshall	29
West	19	Monroe	16
	260		239

*West High won by default

WEST

The Girls' Athletic Association

G. A. A. Council

ARLENE BLATTNER | RHEA WATSON | MARION PECK | GLADYS ROBERTS

Girls' Athletic Association

The Girls' Athletic Association is fast becoming a very important part of school life in West High.

Within the past year, much has been done toward the organization and management of girls' sports in the school.

The Council has brought about some very worthwhile innovations, the most outstanding being a plan for a field day at the West High Athletic Field, this spring. All Rochester high schools will be invited to join. Teams will be made up in such a way that inter-school competition will be avoided.

Managers of Girls' Sports

RHEA WATSON . . . . . *Manager of Basketball*
MARION PECK . . . . . *Manager of Tennis*
ARLENE BLATTNER . . . . . *Manager of Swimming*
GLADYS ROBERTS . . . . . *Manager of Minor Sports*

The Council

GLADYS ROBERTS . . . . . *President*
RHEA WATSON . . . . . *Vice-President*
MARION PECK . . . . . *Secretary*
HELEN CLOHECY . . . . . *Cheerleader*
ARLENE BLATTNER . . . . . *Manager of Swimming*
LORETTA CORT . . . . . *Freshman Representative*
RUTH WELLER . . . . . *Madison Representative*

WEST

Once Upon a Time

Once Upon a Time

1. Well George, do you recognize this young lady?
2. Phyllis "stepped out" at an early age.
3. Doris thought this job of posing was nothing to laugh at.
4. She's so versatile it's hard to tell whether her favorite pastime is studying latin, or clogging, or reading joke books.
5. Personality—plus.
6. If Helen was as good at BASKET-BAWL as she is at BASKET-BALL, she must have been a WOW!
7. Frances' first taste of ice cream.
8. Where are you going, my pretty maid?

Advertisers

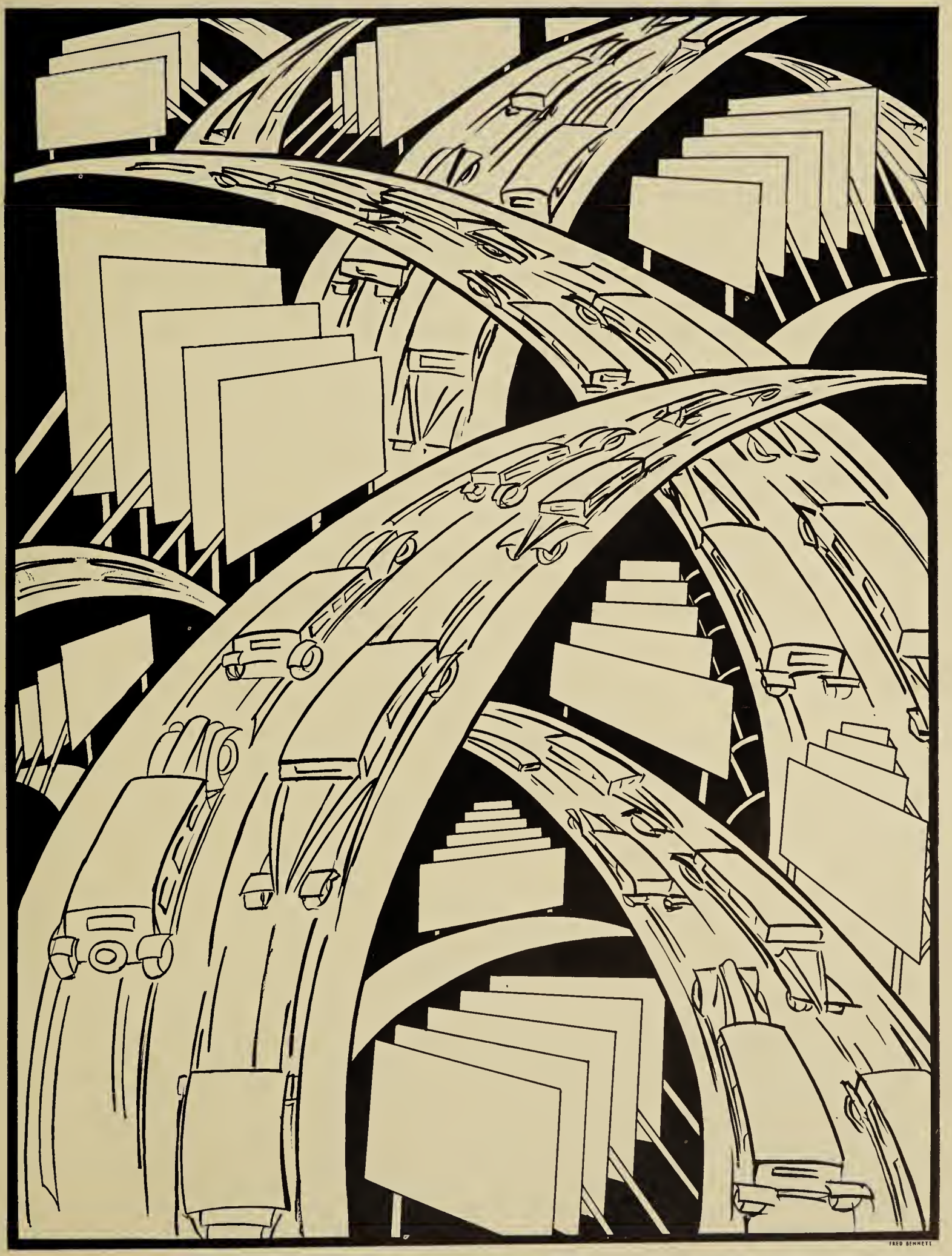
FRED BENNETT

The West High Annual this year was printed by **HART**

THE LEO HART company

WHERE UNUSUAL PRINTING IS DONE · AT ROCHESTER, N.Y.

WHAT A DIFFERENCE A LITTLE THOUGHT AND ORIGINALITY MAKE

It was the desire of the Annual Board this year to produce a Yearbook which would not only be artistic and original, but which would be ENTIRELY DIFFERENT from any previous book.

Much thought and careful study have been put into this book and thru the close co-operation of the STAFF and the executives of THE LEO HART CO., we believe the goal has been attained.

The Editorial Staff which turns its book over to us has a right to expect an Annual that is DISTINCTIVELY DIFFERENT.

The Leo Hart Co.

Designers, Engravers & Printers of

FINE BOOKS

A Few Years of West High

Being a hoard of interesting information which Babbie gleaned from the West High Scrap Book, plus several entries from her own diary; from the time when a few bold people tried "daring new waltz steps" to the present.

1910

BIG TO-DO OVER APPOINTMENT OF NEW PRINCIPAL. William Marvin Bennett's name flashes across headlines, as city-wide interest is aroused in appointment of principal for West High School. As Rochester is so small that it only requires two high schools, it has little opportunity for appointing principals for them; especially since there is now a law protecting them, and most of them naturally live to a noble age. The fact that there was a place found higher up for the former principal made it possible to perform the rare feat of making a new one. Coupled with this, the announcement of the magnificent salary of $2,200 voted to Mr. Bennett has excited a wide-spread civic interest.

June 8

MARVELOUS INNOVATION TO BE MADE. Commercial courses will now be added to the regular curriculum of the city high schools. As the supply of ribbon clerks, school-marms, governesses, and ladies' companions has come to exceed the demand, the schools have been forced to turn some of them into typists, secretaries, and filing clerks, to preserve the economic balance of the community.

June 9

SCHOLASTIC CIRCLES ROCKED WITH FACTIONAL FIGHT OVER HIGH SCHOOL SORORITIES AND FRATERNITIES. Families, faculties, and student bodies are being split over this fiercely fought issue. Never has there been a controversy so heatedly carried on. While a portion of the parental element and most of the school faculties are pushing the project for dealing death to secret societies among students, the members of such organizations backed by the majority of the student bodies are waging a heroic battle for their right to imitate their elders.

June 10

FRATERNITIES AND SORORITIES OFFICIALLY BANNED. Although the opposing element now holds the upper hand the hearts of the vanquished are not hopeless. With true courage and tenacity of purpose they are now making plans to reorganize secretly; members have pledged themselves to do or die, and like martyrs of old signify their willingness to sacrifice all for principle.

September 9

INTERSCHOLASTIC FOOTBALL NOT TO DIE. In spite of all outside opposition, East and West High elevens are being organized. It was feared for a time that this manly game could be lost to youths of our fair city, but these fears are, for the time, securely laid. The reasons advanced for the discontinuing the ancient and honorable game of Rugby in the city high schools are, in the light of sane reason, preposterous. What sort of a parent is it that objects to having his son break half a dozen ribs, and three or four collar-bones a season? Do they desire to develop a race of effeminate dandies who drink tea and shudder at the thought of having their pearly teeth knocked out? If parents have become so lost to all sense of shame, thank heavens, at least, that their sons do not shrink because glory is gory.

September 10

1911

WEST HIGH PRESS CLUB HOLDS BANQUET. President of Club declares that one can not truly appreciate art until he can appreciate food, and that there is no better training for the aspiring reporter than to learn to trace doughnuts to their dens, and discover what cupboards conceal cookies.

February 5

WEST HIGH GIRLS HAVE PINK TEA. Our girls defeat East High at basketball. With as much grace and ease as they balanced their cups at a tea party, the West High girl tossers daintily walked all over their East High sisters to the tune of 35-17. Alice Beals, that model of chic, and basket making, scored 22 points. It is hoped that this score will be a goal for future teams to shoot at, and may they never diminish the ratio. Alma Mater is indeed proud of her daughters.

May 12

PRINCIPAL BENNETT FORBIDS USE OF SCHOOL NAME BY WEST HIGH INDEPENDENT SQUAD. Boys are indignant at ban, as baseball nine with only a few players recruited from ranks of students boasts name of West, while the football eleven composed wholly of students of the school is forbidden to use it.

September 12

(Continued on page 113)

AN OPPORTUNITY

Mechanics Institute offers unusual opportunities to the student who wishes to make the years after high school count most toward future success. Its cooperative courses, particularly, give the student practical experience in his future vocation and enable him to earn while he learns.

COOPERATIVE COURSES

Industrial Electricity
Industrial Mechanics
Industrial Chemistry
Food Administration
Retail Distribution
Costume Art with Retailing
Construction Supervision and Architectural Drafting

APPLIED ART COURSES

Illustration and Advertising Art, Interior Decoration
Art Education, Design, Crafts

MECHANICS INSTITUTE

"The Institute Supervisors will be pleased to confer with you or send further information."

PHONE, STONE 5316

George P. Burns Press, Inc.

Printers - Publishers

49-51 NORTH WATER STREET

JACK SCHOOLER A. B. SCHOOLER

Cornwall Clothes Shop

"Clothing of the Better Grade"

217 Burke Bldg., Main and St. Paul
Entrance: 3-5 St. Paul Street

Town Talk Bakery

J. K. SCHMIDT & SONS

904 W. MAIN ST.

Doc Sez:

Old friends are the best friends:
Drop in at BALLAGH'S.

Corner Genesee and Hawley

DIAMONDS
WATCHES
SILVERWARE
THURSTON JEWELRY CO.
561 THURSTON ROAD

Drafting Supplies

From the extensive assortment in our department of Artists Materials, Drafting Instruments, Drawing Tables, Drawing Pads, Oil Colors, Water Colors, Sketching Outfits, Brushes, Slide Rules, Triangles, Scale Rules, Pencils, Erasers, etc.

DRAFTING SETS—$1.75 TO $25.00

Barnard, Porter & Remington

9, 11, 13 NORTH WATER ST. MAIN 8140

1911

(*Continued from page 111*)

WEST HIGH BOYS ACCEPT DEFEAT. The West High Independent team will be hereafter known as Occidentals. Although refused permission to use name of WEST, the players have taken a name that has been long and intimately associated with the school.

September 14

EAST PROFITS BY WEST'S MISTAKE. Since the principal and the Board of Education have united to forbid the West High Independent team the use of the name and barred them from the field; the East team will be organized under the name of Orientals, and will have no connection with the school.

September 14

1912

DIPLOMAS FOR NINETEEN GRADUATES. West High School proudly presents diplomas to large class as first brood of chicks leave Mater's wings. The proudest moment that West will, in all probability, ever know, occurred tonight when she graduated her first class. We wonder what reflected glories she will reap from the honors to be attained by these earnest young people whose youthful fervor and dignity illumined the assembly on this momentous occasion. We trust that they will soon be our great men and women.

January 25

FOURTH ANNUAL WEST HIGH DAY HELD AT CONVENTION HALL. High carnival held court at Convention hall today when West High held its annual West High Day with song and dance and booths filled with fascinating objects. An excellent idea of the fun had by all may be obtained by glancing over the features offered.

February 4

The "cold drinks—coffee—chocolate—sandwich committee" had an intriguing little booth in which all sorts of sandwiches with mysterious fillings might be obtained. They catered to the he-man appetites with good black coffee and hot chocolate, for those whom training rules barred from sipping the national beverage, and for the frailer participants supplied lemonade of a most delightfully frivolous pink color. In all this booth might well be conceded the center of attraction.

A close competitor for honors as favorite was the ice cream booth where delicious dainties of frozen cream were dispensed. King Cream himself sat there enthroned and bestowed his benign blessing with the aid of members of his court.

For two weeks before the event Miss Ruth Crippen went about sweetly urging people to contribute sweetmeats for the confectioner's cave. This same cave exerted a Lorelei attraction over a certain portion of the attendance; whether due to Miss Ruth or its wares is not known for certain.

(*Continued on page 115*)

"One of the Great Clothing Stores of America"

WHERE students can be sure of securing good substantial, dependable quality in well-styled clothing at prices, not a burden on the average student budget.

THE NATIONAL CLOTHING COMPANY

EASTMAN SCHOOL OF MUSIC

of the

UNIVERSITY OF ROCHESTER

HOWARD HANSON, DIRECTOR

An Endowed School Offering Complete Education in Music

Courses Leading to Degree Bachelor of Music
Operatic Training for Professional Career
Courses Leading to Eastman School Certificate
Organ Accompaniment of Motion Pictures

Summer Session Affords Opportunity for Intensive Study in all Branches of Music

For Information, Address the Secretary-Manager
Eastman School of Music

All Photos in this Annual

WERE MADE BY

The Nelson Studio

Photographers

117 CLINTON AVENUE SOUTH

MAIN 7834

1912

(*Continued from page 113*)

"Theodore Dossenbach's nine piece orchestra—with chimes" furnished delightful music for the dancers, who applauded its strains with enthusiasm and indulged in the most daring of the new waltz steps.

WEST HIGH'S DEBATE TEAMS CONQUER. Boys' team wins from Lafayette High and downs East by a unanimous vote to retain Amherst cup. West High may be well proud of her orators when such words are blazoned across newspaper pages as appeared today. Our Apollonis Demmosthenes with true filial piety are extending their efforts to win laurels with which to crown the brow of their Alma Mater.

April 4

Moreover, our girls neatly lifted the Delta Phi Cup from East on the question "Resolved: that it is for the best interest of New York State that the franchise be extended to women on the same terms on which it is now exercised by men."

1913

PRACTICAL PHYSICS COURSE OCCUPIES LABORATORY IN BASEMENT OF WEST HIGH SCHOOL. Educators have come to realize that the present system of defined courses makes no provision for those who do not contemplate some certain profession. There is, probably, no man alive who will not find a use for a certain amount of practical physics in tinkering around his home. On the other hand there are not so many who will make use of abstract technical knowledge in their future life work. Taking all this into consideration, an experiment is in the process of being tried here at West. A laboratory has been fitted out in the basement and in it a course in "practical physics" is being administered. So far the boys in the course have wired the shop for electricity, installed pipes and fittings for gas and compressed air, mounted a gas engine on a concrete block, built a dynamo, and installed a steam engine.

January 12

WEST HIGH DANCES AT JUNIOR PROM IN SIBLEY HALL. One of the most awaited for and thrilling functions of the year took place last evening when the West High School Junior Prom was held at Sibley Hall. It was pleasing to see the dignity and decorum which prevailed throughout the evening. The credit for this charm deservedly goes to Miss Katherine Wetmore, faculty dancing advisor, who, previous to the ball, decreed that there would be none of the popular Bostons, Tangoes, one-steps, or dips at any more West High dances. It was also due to Miss Wetmore's efforts that smoking in the foyer during intermission was eliminated. The dance was held from eight-thirty to twelve o'clock.

January 18

(*Continued on page 117*)

"Mike"

CONGRATULATES

THE GRADUATING CLASSES

OF JANUARY AND JUNE 1929

And Thanks Them for

Their Patronage

Hazel Sweet Shoppe

488 GENESEE STREET

See M. D. KELLY, *Barber*

If You're Particular

544 COLUMBIA AVENUE, CORNER GENESEE

A. P. GERLING L. J. ZWIERLEIN

The Art Print Shop

Printers-Publishers

Map Makers

Stone 461 77 St. Paul Street

Compliments of

BOUCHER

F. E. Reed Glass Company

ROCHESTER, N. Y.

❖ ❖

Manufacturers of

GLASS BOTTLES

❖ ❖

FACTORIES

Maple St. Mt. Read Blvd.

Fireproof Storage
Separate Vaults

B. G. Costich & Sons

Furniture Movers

Culver 700 271 Hayward Ave.

"Say It With Flowers"

J. B. KELLER SONS
INCORPORATED

Florists

25 Clinton Ave. North

Buy One Then you will know why thousands demand a Parker

Pens $2.75 up Pencils $3.00 up

RALPH A. ALLEN
Jeweler
We specialize in Elgin Watches
77 Orchard St. Gen. 1677 Rochester, N. Y.

MINERS ~ *35 Years of Dependable Service*

High Grade Bicycles

Complete Line of Children's Vehicles

Repairs and Supplies

184-188 Clinton Avenue South

ELMDORF PHARMACY
Try Brint First
We Deliver
761 Genesee Cor. Sawyer Sts.
Call Genesee 2331 Rochester, N. Y.

1913

(*Continued from page 115*)

SEVENTH PERIOD TO BE ADDED TO SCHOOL DAY. Principals Wilcox and Bennet have approved an 'extra' being added to School day. This period will be obtained by shortening the five minute interval between classes and by eliminating the fifteen minute recreation period in the morning. This extra period will be devoted to study halls, as it is felt that the greatest need of the pupil today is supervised study. Since the home fails to supply this necessity it falls perforce to the lot of the school.

November 13

INDIGNANT PARENT'S LETTER. Today in the paper a letter signed "Indignant Parent" expressed what is the concensus of opinion among a great many of the community. The letter stated with great force that permitting mere children to have Senior Balls, Junior Proms, subscription dances, plays and such affairs, was to destroy their innocence, and that the boy-and-girl associations engendered from these forms of social contact result in grave consequences—moral ruin.

December 14

Furthermore it expressed a strong opinion that the White Plague Campaigns, now being conducted in the schools, which so vividly express the horrors of that awful disease, consumption, are extremely detrimental to many delicate and sensitive children.

1914

LAWLESS GANG WORKS HAVOC AT WEST HIGH. The West High School has been forced to ask for better police protection as bands of neighborhood rowdies amuse themselves by destroying the school property. Twenty concrete benches that were placed about the walks of the campus last fall are, alas, no more. The ivy, which was planted to cover its walls with a clinging cloak, has been so stunted by continual trampling that only a shoot or two, more hardy than the rest, has survived. Windows have been broken by countless numbers, but saddest and most despicable of all, the Finch Memorial Fountain in the court was broken, last night, into a thousand pieces. Previous vandalism has been born with philosophical fortitude, but this last outrage is not to be endured calmly. Something must be done, and that quickly.

May 15

OLD FASHIONED DISCIPLINE TO CURB PRECOCITY. William Marvin Bennett, principal of West High School, in a straight-forward article put the problem of suppressing modern youth squarely up to their parents. After stating in detail the efforts made by the school to curtail social affairs among the student body, hc said point blank that parents should meet the school half way by doing likewise. Stricter watch over social indulgences and supervised work is the answer to the present day problem, says Mr. Bennett.

June 12

(*Continued on page 118*)

Class Rings .. Engraved

Commencement Invitations

Fraternity or Sorority Pins and special designs for all clubs or purposes

56 page Catalog Free

The Metal Arts Co.

742 Portland Ave., Rochester

Stone 2176

Our representative will call if desired

Colonial Gasoline

MEANS MOST MILEAGE
QUICK START
NO-KNOCK

Monroe-Union Oil Co., Inc.

22-46 Wright St.

Rochester, N. Y.

Phone Genesee 537
3221

Accountancy
Advertising and Salesmanship
Business Administration
Bookkeeping
Real Estate

R·B·I·

Secretarial Science
Stenography
Stenotypy
Public Speaking
Insurance

Business Training

For Sixty-five years the Rochester Business Institute has been supplying the business world with executives and has been unswerving in its determination to give the best business education possible without waste of time. The R. B. I. has thereby earned for itself a reputation that is on a par with any of the higher institutions of learning in the country.

Rochester Business Institute

172 Clinton Ave. S., Rochester, N. Y.

Branch School at Batavia, N. Y.

We are specializing

Student Suits

(all with 2 Trousers)
at
$27.50

STEEFEL-CONNOR CO.

72 St. Paul Street

"Where Dad Has Bought His Clothes for years"

MILTON SWEET SHOP

When on Thurston Road
Stop at John's

Gen. 893 — 350 Thurston Road

We Will Please You

1914

(*Continued from page 117*)

WEST HIGH GLEE CLUBS FEATURE SOLO BY CHARLES HEADLY. Charles Headly, who has become the star of West High's Glee Club, was the bright and shining light of the concert given last evening. The performance of the club as a body was equal to the best of the solo performances.

June 15

STUDENTS OF WEST HIGH HOLD THEIR FIRST ANNUAL "TREE DAY" ON SCHOOL LAWN. Today West celebrated the first Tree Day. The exercises were lovely, so inspiring. Elois Smith of the class of 1914 received the spade, all tied with ribbons, from the class of 1913. The spade is to plant the tree with. Then the classes danced beautifully in celebration. The Sophomores danced the "Norwegian Mountain March" and the "Ace of Diamonds". The Freshmen danced the Maypole Dance. The Seniors, "Dance Versuvrianne" and "Eloise Grovatte". and the Juniors took the parts of Chrysanthemum girls and spirits of the tree in a pageant staged by Mrs. Ellis.

June 18

(*Continued on page 119*)

Will You Be A Success Or A Failure?

THE TEST IS SIMPLE

Can You Save?

BANK EVERY MONDAY

Rochester Savings Bank

Two Offices.

47 MAIN STREET WEST

40 FRANKLIN STREET

(*Continued from page 118*)

RESTORATION OF RUGBY FOOTBALL FAVORED BY BOARD OF EDUCATION. That's the headline in the paper today. Something like it ought to be, isn't it? Can you imagine ever being *September* without it? It's just too absurd! I suppose *19* papa and mamma were afraid sonny might break a bone or two. Well, I, for one, am glad it's coming back. Maybe we'll have a little excitement now. And wouldn't it be just too thrilling—going to a dance with somebody with his arm in a sling, and saying, "Oh, yes, Jack broke it playing football last Saturday!"

1923

BOB HARMON TAKES CHAIR AS OCCIDENT EDITOR. Wouldn't it be just marvelous to have your name in the paper like that? I cut out his picture too and put it up beside my mirror. He's so *September* good looking and he says such clever things. *20* I'll bet the Occident will be good now. He was at Plattsburg all summer, he surely ought to know how to give orders. Wouldn't it be funny if he ran it like an army and everyone saluted him?

WEST HIGH ALUMNUS AMONG FACULTY. Just think, I discovered today that Mr. *September* Lockwood used to go to West. Isn't that *23* marvelous? He must be awfully young! I hope I have him.

(*Continued on page 120*)

RAPPS - *Cleaners, Dyers, Tailors*

398 SOUTH AVENUE

STONE 3900

WHELPLEY AND PAUL

Prescription Opticians

6 Seneca Hotel Arcade

Rochester, New York

Newman Floral Shoppe

159 GILLETTE ST.

Cut flowers and plants for all occasions

Genesee 4698 Delivery

BARMAC, Jr.

IS A NAME THAT STANDS FOR STUDENT SUITS OF THE HIGHEST QUALITY, WITH AUTHENTIC STYLE, MODERATELY PRICED.

WE ALSO MAKE A SPECIALTY OF HATS, SHOES, FURNISHING AND SPORTS WEAR FOR STUDENTS.

McFARLIN'S

195 MAIN STREET EAST

An entire factory devoted

to the manufacture

of

SCHOOL JEWELRY

SORORITY AND FRATERNITY PINS

TROPHIES AND MEDALS

Commencement Invitations

Warren-Kahse, Inc.

1048 University Ave.

1923

(*Continued from page 119*)

November 26

OCCIDENT SHORT STORY CONTEST RESULTS ANNOUNCED. They announced the winners of the short story contest today. I thought I might have some chance of winning something, but I guess I didn't. The winners were: Dorothy Kneale, first; Lucius Powell, second; Luther Smeltzer, third; Mary Bettvs, fourth. There was honorable mention for Hortense Cazeau, Dorothy Fox, Barry Clark. Two hundred and ten stories were entered in the contest.

December 1

KNOW WEST HIGH WEEK. This year they're going to have a "Know West High Week" from December 1 to December 5. *I* think that is one good idea—except—from the program they've mapped out people will think all we do is have a good time. They've passed out little mimeographed programs like this:

Know West High Week

December 1-5 This is the time for that visit you have been going to make, to see your children's daily work. You will be welcome.

Tuesday evening This is our date for open house. If you can't come for the day, come for this evening at least; but, if you can, do both.

December 2 At 7:30 The teachers will be in their rooms to meet you. Guides will direct you to the people you want to see.

(*Continued on page 121*)

Northeastern University

The School of Engineering

In co-operation with engineering firms, offers five-year curriculums leading to the Bachelor's degree in the following branches of engineering:

CIVIL ENGINEERING
CHEMICAL ENGINEERING
ELECTRICAL ENGINEERING
INDUSTRIAL ENGINEERING
MECHANICAL ENGINEERING

The School of Business Administration

Co-operating with business firms, offers five year collegiate courses leading to the degree of Bachelor of Business Administration

in

ACCOUNTING

or in

FINANCE or in

MERCHANDISING

The Co-operative Plan of training enables the student to combine theory with practice and makes it possible for him to earn his tuition and a part of his other school expenses.

Students admitted in either September or January may complete the scholastic year before the following September.

For catalog or further information write to

NORTHEASTERN UNIVERSITY
MILTON J. SCHLAGENHAUF, Director of Admissions
Boston, Massachusetts

(*Continued from page 120*)

At 8:30 The orchestra will summon you to the assembly hall.

Good heaven! anybody going to that would think that school was *fun!*

1924

GRADUATION OF CLASS OF JANUARY '24. Another graduation! Just like all the rest! *Why* don't they ever do anything interesting? The only thing in the whole program, worthwhile, was Ken Loysen's singing. He has *such* a gorgeous voice. I could listen to him all day! Oh, yes, and the President of the Board of Education gave out the diplomas. Louise Gelli is guardian of the flag, and Chauncey Martin is standard bearer. The rest on the honor roll are: Virginia Chase, Elizabeth Helen, Rolf Bates, Ruth Farnam, Lydia Holbert, George Fallison, Helen Fremd, Althea Persse, William Lutz, Kathryne Gehrke, Robert Salter.

February 1

The class officers are: President, Horace Howard; Vice-President, Betty Hellen; Secretary, Louise Gelli; Treasurer, Chauncey Martin.

1925

FACULTY GIVE PLAY FOR THE CHILDREN'S MEMORIAL SCHOLARSHIP FUND. The faculty gave a play, this evening, called "Ice-bound" by Owen Davis. I thought it was awfully good; maybe it was because I'd read the play before and liked it. It was some fun to see the teachers up there. Mr. Spinning was just too funny for words. I don't mean *he* was funny, but it was just *hilarious* to see him up there.

May 8

WEST HIGH ORCHESTRA AND BAND RECITAL. The Orchestra and Band gave the most perfectly marvelous recital last night! Of course the orchestra and band themselves were marvelous, but the specialty numbers were the best. Louise Leonard sang, and her voice was just as exquisite as it always is. Helen Rachwalski played her violin, and there was a string quartet. But (and this is the great thing) they had a *saxophone* solo and a *saxophone* quartet!! William Santucci played the sax solo, a piece called "Erica", and *oh*, it was marvelous! The quartet was composed of Bill Santucci, Nelson Smith, Elbert Hancock, and David Wright. They played the Quartet from "Rigoletto", and it was better than any singing you ever heard. I wish they'd play all opera on saxophones.

April 10

GLEE CLUB CONCERT. Lovely! Lovely! Lovely! all except the recitation. Where on earth did they ever get the wild idea of having a "recitation" at a glee club concert? Oh, well, considering the rest of it, I suppose you have to overlook a little thing like that. It was just—well,—it was *completely* satisfactory! AND JIMMY GALLOWAY SANG—oh, I think he's simply marvelous! I just love to hear him. *I* think he's as good as John McCormack. Of course all the rest were marvelous, too. Doris Davison has a lovely contralto voice, and of *course* Flo Knope's violin performed its usual magic. Louise Leonard sang "Ave Maria" and "Spring", and Chalres Tavrakas, a fine Baritone, sang "Caro Mio Bien", and "Just Sittin' Thinkin' ".

May 22

(*Continued on page 123*)

BASTIAN BROS. COMPANY

Manufacturing

Jewelers & Stationers

CATALOG ON REQUEST

1500 Clinton Ave. N., Rochester — Bill Tiefel, *Representative*

DURING THE SUMMER

Try Our Curb Service

We Serve You In Your Car

BROOKS AVE. CANDY SHOP

Brooks Ave. Corner Thurston Rd.

From a Friend

H. E. WILSON

42 Main St. E.

Cut Flowers, Plants, Decorations

Graduation Bouquets

a specialty

Two Stores That Particularly Appeal to Western New York Students

The big Book stocks keep them in touch with the progress in every field of human thought and endeavor.

The shops devoted to Social Stationery, Leather Goods, Art Novelties, Sporting Goods, Playthings, Educational Supplies furnish unexcelled collections of the best items from the American and foreign makers, and the big Commercial Stores provide everything needed for business and professional use.

The Scrantom slogan is "Come In And Browse" and the stores are specially arranged for those who enjoy dropping in and looking over the stocks whenever they find the time.

Scrantom's

1925

(*Continued from page 121*)

April 20

OH! WHAT AN ASSEMBLY! We had the most marvelous time today. The "Mask and Wig" club of the University of Pennsylvania was in town on their way to Buffalo, they gave an impromptu performance of parts from their play, or what ever you want to call it, "Juan of Arkansas". It was *perfectly* wonderful! And how they can sing and dance. There were some tenor solos by members of the chorus, and they sang one, an original composition, that made you laugh 'till your sides ached. They had to give three encores of it. And the fellow who played the saws—you never *heard* anything like it in all your life! It was great music, too. Then Mr. Mc Clellan of the English department of the college gave a speech on college life. Even that was good. Everything was. I wish we could have a few more assemblies like that.

April 21

I just heard today that Miss See died. She's our teacher, and such a darling. It doesn't seem right. She was such a wonderful artist—she was painting the Murals in the hall—on the second floor across from the library. The last panel isn't done; I wonder if anyone will ever finish it? My, I wish I were as clever as she! and she studied for years. She was one of the first pupils in the freehand drawing and painting courses at Mechanics—her father was one of the founders, William See, the architect, you know—and she studied under Dow, Chase, and Du Mond. I wonder how many people know that, or appreciate her?

1926

March 17

TEA IN ASSEMBLY. The girls of June 1926 had a tea in the assembly today for parents and such things. It was rather fun, but it's an awfully awkward place to hold a cup in. The arms of the seats aren't big enough to set anything on, so all they do is get in the way. They had some funny stuff on the stage tho', so it wasn't so bad.

May 21

COMBINED GLEE CLUBS HOLD CONCERT. It really was an awfully spiffy affair. I mean it was good. You could tell that just by looking at the programme. First, the combined clubs sang "The Singer", appropriate, wasn't it? Then Jerome Smith sang "Morning" and "Cindy". Jerry is the most darling tenor! The boys' club sang "Sea Fever", and "The Garden of Your Heart". They were awfully good. Vi Rankin sang "Danny Boy", and "Can't Remember". I think she's perfectly adorable, and she has the loveliest voice! She simply made me cry when she was singing "Danny Boy". Frank Stevens, he has the most gorgeous tenor voice, sang "The Nightingale", and "Call Me Back". Then, the Instrumental Ensemble played "La Paloma", and "Pas des Escharpes" from Ballet Symonique, "Callirhoe" (isn't that the most awful tongue twister?).

(*Continued on page 125*)

Compliments of

Fahy Market

Packers, Connoisseurs of

PORK AND BEEF PRODUCTS

54 Andrews corner Front Street

Main 3701

Compliments of

SAM VACCARO
Shoe Store

508 W. Main St.

The Williamson Heater Co.

150 Colvin St., Rochester, N. Y.

George E. Barker — John J. Culligan

The Gainaday Electric Washer

A telephone call now will bring a NEW GAINADAY the day and hour you say. Use it to do next week's washing. Find out why so many housewives are selecting this new type washer.

If you try it once and cannot do without, then convenient terms can be arranged.

Phone Now—Your NEW GAINADAY is ready

Phone Us, Main 3960

Rochester Gas & Electric Corp.

89 EAST AVENUE

OUR Location Means Lower Prices to YOU

Fine Furniture

Home Furnishings

of Distinction, Quality and Rare Value

Inspection of our extensive stocks will impress you alike with their beauty and economy. You are assured of the utmost courtesy on your visit

S. M. WALLACE
FURNITURE CO.
453-456 Main St. West
Next to General Hospital

HART'S

ROCHESTER'S GREATEST
GROCERS

Everybody
Saves
Hart's Coupons

Compliments of

Odenbach Coffee Shoppe

L. B. LAIDLAW
Barber Shop
Ladies', Gents', and Children's Hair Cutting
338 Arnett Boulevard
Near Warwick Avenue

G. A. JOHANSON
Sheet Metal Works
251 Monroe Ave.
Stone 3678

Compliments of

BIG ELM

We Sell
Sample Suits and Coats
We also clean, dye, and repair
at Reasonable Prices
M. SCHULTZ
Gen. 1474 1009 Genesee St.

Genesee 5500
5391
James C. Corbett
Funeral Director
Private Funeral Home 361 Chili Avenue

(*Continued from page 123*)

1927

MISS TRIPP IN PAPER, (Good heavens I haven't written a thing in here for over a year. But then, there hasn't been anything special worth writing about. Oh well—I mean her picture was.) The *September 26* faculty is going to give a play next Friday and Saturday. The name of the play is "Tweedles". The proceeds (if there are any) go to the Students' Scholarship fund. Miss Tripp is the "director", that's why she had her picture in the paper.

WEST HIGH ALUMNI TO HOLD REUNION. Tomorrow at 12:30 the alumni are going to start their reunion. West graduated its first class in 1906, which gave it five or six alumni. It has been adding *December 21* to them ever since until now it has 2,763 of 'em. When I get out in another half a' dozen years or so, it will have another one.

1928

FORMER WEST HIGH STUDENTS AMONG NEW PHI BETA'S. They've just announced the election of four men, and twelve women, from the U. of R. to Phi Beta Kappa. Four of them were graduates *April 25* from West, Arthur A. Moehlman, Adelaide E. Dorn, Florence E. Swinburne, and Dorothy Wellington. I'd say we were pretty well represented.

'THANK YOU' IS VERY PLEASING. I mean the Junior play was. It was simply delicious. LeRoy Gates was a "preacher" in it, and he sure knew his sermons. Phyllis Holton was a "coy French *April 28* maid" who "got her man", and how she did! Ray Doyle was the "man"—with lots of money. Oh, Man! And Bob Metzdorf was a drunk. I never saw anything so funny. He ought to go on the stage. I mean he really had! The rest of the cast was Marcia Randall, Evelyn Millner, Betty Brigham, Jean Boyd, Dick Bennett, Bob Fagan, Burton Schaefer, Slater Conn, Alfred Delgado, Raymond Barker, Bob McCormack, Bob Leinen, and Franklyn Hutchinson.

OCCIDENT ISSUES SCANDAL SHEET! They have finally printed their "Dusty Mirror" and is it good?! It's perfectly hilarious. On the front page they had Mr. Spinning advocating hooped-skirts. Im- *June 9* agine! Inside they had the craziest stuff, a faculty elopement (which wasn't true of course), a picture of an auto, taken about twenty years ago, that they said was Mr. Bennett's new car, a picture of Wilfred Despard who was supposed to be a mumbledy-pegger, and perfectly screaming articles about Marble's Marble Team, and Sauer's Sling-shot Shooters.

(*Continued on page 127*)

Joe MacDonald

913 Genesee St.

Ladies — Haircutting — *Gents*

We Take The DENT Out of ACCIDENT!

Auto Radiator, Fender and Body Work
Duco Finishing, Trim and Top Work
Windshield and Body Glass

Open 7 A. M. *Close 6:30 P. M.*

THE SANDERS CO.
16-20 Ward St., Rochester, N. Y.
Phone Main 2456 Delivery Service

LOUIS A. CLAR

Market

Gen. 704 926 Genesee St.

A Purpose and a Pledge to Youth

If in merchandising there is one mission which could be defined as the greatest of them all, we would define that as a purpose and a pledge to give to the youth of our community the best that a Big Store can obtain from world-reaching markets.

Sibley, Lindsay & Curr Co.

Rochester, New York

Index to Advertisers

	PAGE
Ralph A. Allen	116
Art Print Shop	115
Ballagh Pharmacy	112
Barnard, Porter and Remington	112
Bastian Brothers Company	122
Big Elm Dairy Company	124
George T. Boucher	115
Brooks Avenue Candy Shop	122
George P. Burns Press, Inc.	112
Louis A. Clar	125
Cornwall Clothes Shop	112
James C. Corbett	124
B. G. Costich and Sons	116
Eastman School of Music	113
Elmdorf Pharmacy	116
Fahy Market	123
Genesee Tailor Shop	124
Leo Hart Company	110
Hart's Food Stores Inc.	124
Hazel Sweet Shoppe	115
G. A. Johanson	124
J. B. Keller Sons Inc.	116
M. D. Kelly	115
L. B. Laidlaw	124
Joe MacDonald	125
McFarlin Clothing Company	120
Mechanics Institute	112
Metal Arts Company	117
Milton Sweet Shop	118
George L. Miner Company	116
Monroe Union Oil Company	117
National Clothing Company	113
Nelson Studio	114
Newman Floral Shoppe	119
Northeastern University	121
The Odenbach Company	124
Rapps	119
F. E. Reed Glass Company	116
Rochester Business Institute	118
Rochester Gas and Electric Corporation	123
Rochester Savings Bank	119
The Sanders Company	125
Scrantom's	122
Sibley, Lindsay and Curr Company	125
Steefel-Connor Company	118
Thurston Jewelry Company	112
Town Talk Bakery	112
Sam Vaccaro	123
Wallace Furniture Company	124
Warren-Kahse, Inc.	120
Whelpley and Paul	119
Williamson Heater Company	123
H. E. Wilson	122

1928

(*Continued from page 125*)

ANGEVINE HAS CROSS COUNTRY OUT. That sounds as if the country was cross, but what I really mean is he called out the squad. Don Lyons was telling me about it. He said they'd have only four *September* "letter men" left, but that there was some *17* good new material, and we ought to have a pretty good season. Ed Pike and George Leadley are booking the opposition.

ORANGE AND BLACK RETAIN SOCCER TROPHY. Whoopee! Maybe we aren't good, and there was a marvelous piece in the Occident, two whole pages, with the whole history of the season in it. *November* It told all about who was who, and why, *20* who was on the team, who had been injured, and so forth. We only had one defeat this year. I bet next year we won't have any! and did you ever?! "Mike" says he's going to give every one on the team a banana-split, for winning!

'SIGN HERE PLEASE' SIGNAL SUCCESS. Well, here's our senior play that really is good. I mean *was*. It was last night. Every thing about it was the best ever. It had the cleverest plot, and the *December* acting was smooth! Ruth Line played *8* Honor Bright, that's the heroine, and she was perfectly darling. Bob McCormack was one handsome hero, too. The key character was "Mrs. Barrington", and was played by Adelaide Geraghty. She certainly was marvelously clever! The Rt. Rev. William Carton, and his wife, were "rendered" (I love that word) by Raymond Barker, and Phyllis Holton. Evelyn Millner had the role of Tot Marvel. Jean Boyd was hilariously funny as the cook. Every one in it or connected with it certainly deserves a big bouquet.

BASKET BALL SCHEDULE ISSUED. They announced the basket ball schedule for the season, today. December 7, West vs. Tech, at the Armory; December 21, West vs. Marshall, at Marshall; the *December* alumni game; January 4, West vs. Charlotte, *19* at West; January 8, West vs. Monroe at West; January 11, West vs. East, at the Armory; January 18, West vs. Tech, at Tech; February 1, West vs. East, at the Armory; February 8, West vs. Marshall, at West; February 15, West vs. Charlotte, at Charlotte; February 20, West vs. Monroe, at Monroe; February 27, West vs. U. of R. Frosh, at the U. of R. Gym. I saw the game Friday, 7, it wasn't so good. I sure hope the rest are more exciting.

1929

AND NOW WHAT IS GOING TO HAPPEN? Exams are over! But, oh! well, I'm glad they're over, any way. They gave me grey hairs, they really did. They were absolutely awful. Regents! But even *January* so, *expecting* them was the worst part of it. *23* But I'm through, comfortably, and I guess I'll get my little diploma, all right. So "No More Worrying". I guess this will be about the last thing I'll write about West, and I don't think I'm awfully glad, either————————

Autographs

WEST

Marie Gordon

Era Brandt

Mary Ondordonk.

"Rusty" Lester

Mildred Riley

Thelma Bauman

"Inez" Callahan

Rosemary Luke

Mary Gina (Mary Green)

HIGH

THE LEO HART CO.
DESIGNERS, ENGRAVERS & PRINTERS
ROCHESTER, N. Y.